PONTOONS LIFT SQUALUS 80 FEET

STORY ON PAGE 2

2 CENTS
RECORD-AMERICAN
GREATEST CIRCULATION IN NEW ENGLAND

BOSTON EVENING AMERICAN

8 STAR

Entered as second-class matter at Boston Postoffice
Copyright, 1939, by N. E. Newspaper Publishing Co.
VOL. XXXVI—NO. 123 BOSTON, SATURDAY, AUGUST 12, 1939 28 PAGES PRICE 2 CENTS

G. O. P. CAUCUS KILLS GAS TAX

STORY ON PAGE 2

Pyre for Nine

—Death took sides in the Army's mimic war at Langley Field, Va. . . . gripped this huge two-motor bomber as it took off, flung it down in a mass of flames, killed nine men. Today, Army started probe of crash.

International News Photo

G. O. P. DROPS GAS TAX BOOST

DIVERS FIGHT THIS

WHEN SQUALUS BALKED SALVAGE
Navy Fights to Prevent Re-Occurrence

STERN OF SQUALUS RAISED 80 FEET

PORTSMOUTH, N. H., Aug. 12 (AP)—Apparently climaxing successfully the most difficult phase of a history-making operation, the U. S. Navy today lifted the flooded submarine Squalus with its crew of 26 dead from the ocean floor that has gripped her almost continuously since May 23.

Shortly before 10 a. m. (E.D.T.) the three pontoons attached to the tremendously heavy water-filled stern of the craft broke the surface amid a wild flurry of foam, indicating the after compartment had been lifted 80 feet from the bottom.

WORK WITH CARE

Without warning save for a sudden burst of air bubbles, the three topmost stern pontoons broke the surface simultaneously, throwing foam fully 15 feet into the air.

The pontoons themselves broke almost clear of the water, sank beneath the surface and rose again to ride side by side on the calm seas.

Working smoothly and without outside sign of flurry, the stripped-to-the-waist salvage crew ran well within its lifting schedule. The air pumps of the salvage ship Falcon started pounding shortly after 2 a. m.

TOWING LEVEL 80 FEET

An hour later, Admiral C. W. Cole announced the six topmost pontoons above the bow and the stern had filled and that action was but a matter of minutes.

Nevertheless, the navy worked with great care towards its final goal.

The pontoons, capable of lifting 760 tons, were ready for the new try—with every precaution taken to prevent a repetition of the accident which a month ago saw the prow of the craft break water for a moment and then plunge 243 feet to the bottom again.

In that attempt, only seven pontoons were used to drag the big craft to the surface.

Under a last-minute change in plans, the salvage crews rearranged the pontoons so that the partially flooded bow could be lifted 60 feet off the ocean floor, while the completely flooded stern would be pulled up a full 80 feet toward the surface.

WILL TOW SUB ASHORE

At this slanted angle the Navy hoped to tow the Squalus stern first toward shallower water. The less unwieldy bow thus would ground first, leaving the stern still suspended about 20 feet above the bottom. If successful, Navy officers said they would repeat this process three times, until the craft was brought to the surface in sheltered water.

GREYHOUND RACING TONITE 8:15 WONDERLAND Revere
SEE Pg. 25

Cigarette Tax Nets New York $2,979,216

ALBANY, N. Y., Aug. 12 (AP)—New York's "penny-for-ten" cigarette tax, expected by Republican legislative leaders to raise $22,500,000 in revenue by next July 1, netted the state $2,979,216 in the first month's operation.

Caucus Follows Democrats' Lead; Rush Dog Tax; May Prorogue Today

The Republican legislative caucus today voted to drop the one cent a gallon gasoline tax increase asked by Gov. Saltonstall to finance stream clearance, after the Democratic caucus had served formal notice it was opposed to the projected cent-a-gallon rise which was to have been in effect two months.

The Democrats said they favored the stream clearance bill which was to have been financed by the gasoline tax, but demanded that the necessary funds come either from the general fund or from a special bond issue.

Meanwhile, a Republican committee called on Gov. Saltonstall to urge him to modify his announced uncompromising attitude toward a pay increase for legislators from $2000 to $3000 a session. The governor had intimated he would veto the pay increase bill.

MAY PROROGUE TODAY

With the gasoline tax definitely killed for the session, the dog tax increase in the process of being worked out, and the pay increase bill under appeal to the governor, it appeared the Legislature would prorogue before nightfall.

Shirt-sleeved legislators, tired from yesterday's long session, appeared to have only one preoccupying thought—to wind up the affairs of state as quickly as possible, despite the fact that much of the governor's "must" tax program remained unenacted.

The Democratic caucus also went on record as opposed to the redistricting bill which would change the representation in the House and Senate. Notifying the Republican caucus of this stand, Rep. Albert Morris of Everett declared the move would lose the Democratic party several seats in both bodies.

DOG TAX CHANGES

The Legislature disposed of the dog tax controversy by enacting a compromise bill cutting the tax to 3¼ per cent on handles of less than $75,000—the present rate—while providing for a state "take" of as much as 7 per cent on handles of more than $145,000 nightly.

The House voted 151 to 62 to kill the gas tax measure, but Speaker Herter left the rostrum in time to prevent its death by forcing the lower branch to postpone reconsideration until today.

Because of the split in Republican ranks on the measure, Representative Jeremiah Crowley of Brighton, Democrat, moved reconsideration at once hoping his motion would not prevail and that the bill would thus be dead.

Herter's action, however, provided time for the Republican leaders to lay down the law to their members and make the new try today.

MORE DOG RACING

During the night session the two branches also favored the bill which ends the protection guaranteed county fairs for racing by granting 45 additional racing days between Aug. 15 and Sept. 30 to dog tracks.

Previously the two branches had

Continued on Page 7, Column 4

INDEX

WHERE TO FIND COMICS			
Annie Rooney	6	Blondie	13
Harlo	24	Skippy	21
Henry	21	Mandrake	21
Popeye	21	Phantom	21
X 9	21	Judge Puffle	25
Bringing Up Father	8		

FEATURES			
Boston After Dark			17
Classified Advertisements			19, 20
Crossword Puzzle			11
Editorial			16
Financial			20
Radio			10
Society			12
Sports	22, 23, 24, 25,	26,	27
Theaters, Films		18,	19
The Runaways			13

Milford Woman, 80, Found Safe in Woods

MILFORD, Aug. 12—Torn by briars and in semiconscious condition, Mrs. Nifa Tomaso, 85, missing in the woods for three days and nights, was found by a group of boys today in a berry patch off Cedar st.

The aged woman, who had lived on berries since her disappearance Wednesday, was without shoes and stockings.

She collapsed after shrieking to attract the attention of the searchers. Taken to Milford Hospital, the victim was pronounced in serious condition from hunger and long exposure.

Her rescuers were part of a throng of 300 volunteers, including Legionnaires from Milford, Upton and Hopedale, Boy Scouts, firemen and police, who resumed the search at dawn, but with hope to find her alive virtually abandoned.

Police already were preparing to dynamite quarry holes, in the belief she had drowned, when discovery came.

Mrs. Tomaso vanished Wednesday afternoon from the home of her son, Salvatore, in Dilla street.

The berry patch where she was found, was more than a mile away, indicating the woman had wandered aimlessly never very far from the volunteers seeking her.

Doctors at Milford Hospital expressed amazement that she survived the ordeal of her experience.

The searchers were called out by fire bells at dawn. Leading the volunteers were Police Chief John J. Moloney and Fire Chief John F. Adams.

Auto Wreck Aids Elopers

HARRISBURG, Pa., Aug. 12 (AP)—The marriage plans of a young New York couple, wrecked by a Virginia minister, were repaired today by an automobile wreck.

Life looked dark to pretty Jeanne Cornish, 18, of Elmhurst, L. I., eloping with 19-year-old Stewart Brown of Dumant, N. J., when a Winchester, Va., clergyman said she seemed too young and refused to marry them.

It looked darker when their car overturned near here on the return trip.

But the sweethearts were injured only slightly and Miss Cornish's mother told her over long distance telephone that if she would come home she could be married there with her parents' consent.

THE WEATHER

LOCAL — Continued generally fair, with slight temperature change tonight and Sunday; gentle variable and southerly winds.

CONNECTICUT AND RHODE ISLAND: Generally fair tonight and Sunday; slightly warmer tonight.

MAINE, NEW HAMPSHIRE and VERMONT: Fair tonight; Sunday partly cloudy, followed by scattered showers in north portion; not much change in temperature.

FOR FISHING AND SAILING: Moderate southerly winds and generally fair tonight and Sunday, except some fog.

BOSTON TEMPERATURES			
12:30 a. m.	71	7:30 a. m.	71
1:30 a. m.	71	8:30 a. m.	75
2:30 a. m.	71	9:30 a. m.	78
3:30 a. m.	70	10:30 a. m.	83
4:30 a. m.	70	11:30 a. m.	85
5:30 a. m.	70	12:30 p. m.	87
6:30 a. m.	69	1:30 p. m.	88

Warmest this date, 94 in 1907.
Coldest this date, 56 in 1913.

WATER TEMPERATURES			
Revere	66	Malibu	71
Nahant	64	Williston	68
Nantasket	60	Gloucester	65

OTHER TEMPERATURES, NOON			
Nantucket	80	Block Island	78
North Truro	78	Mt. Washington	72
Falmouth	87	Surfside	82
Scituate	84	Gloucester	80
Carver	82	Lynn	86
Halifax	84	Marblehead	84

OBSERVATIONS IN BOSTON	9:30 a.m.	9:30 p.m.
Barometer	30.30	30.22
Humidity	60	58
Wind direction	S	SE
Wind velocity	5	6

High Tide—9:35 p. m.
Height of Tide—16 ft. 7 in., p. m.
Low Tide—2:21 p. m.
Length of Day—14 hrs. 4 min.
Sunrise 5:47 a. m. Sunset 7:51 p. m.
Light all vehicles at 8:21 p. m.
Moon rises at 3:58 a. m., Sunday.
New Moon—August 14.
Full Moon—August 29.
Morning Stars—Mars, Jupiter, Saturn and Venus.
Evening Star—Mars.

What are local college football heroes doing today?

Read John Gilooly's story in the sports section of Monday's

DAILY RECORD

Can a mother rule her daughter's life forever?

Read the best seller, "Shake Down the Stars," beginning in Monday's

DAILY RECORD

What band leader will speak one line in a new film?

Another Hollywood tip from Harrison Carroll in Monday's

DAILY RECORD

ROMEO'S MATE

GODDARD'S WIFE—Jay Meredith, New York radio actress, today admitted she is the estranged wife of Herbert W. Goddard, admitted slayer of Ruth F. Dunn, Florida schoolgirl. She explained she left him because he was terribly selfish.

International News Photograph Service

Jealous Beau Shoots Divorcee, Kills Self

SMITHTOWN BRANCH, N. Y., Aug. 12 (AP)—A socially prominent young divorcee was shot and critically wounded after a house party on the fashionable Long Island north shore today by a man described by State Police Lieutenant Charles La Forge as "a jealous admirer."

The assailant fired three shots at Mrs. Elizabeth Greve Caldwell Carolyn of Delafield Farm, Noroton, Conn.; wounded a State trooper who tried to save her, then turned the gun on himself and sent four bullets into his heart. He died almost instantly.

Lieut. La Forge identified him as Lawrence Sprague, 30, son of Dr. Shirley E. Sprague, New York city physician.

Mrs. Carolyn, who went to Long Island late yesterday from her Connecticut home, said Sprague, cornering her in a bedroom, threatened to kill her if she rejected his suit, and then announced he would kill anyone who tried to enter the room.

WAITS FOR HER

He had tried to see her earlier in the evening, but had been turned aside after telephoning. Later, it developed, he entered the house while Mrs. Carolyn and some others were away for a short time, and waited her return.

The shooting occurred in the pretentious summer home of Mrs. Madeleine Waterman Higgins, 31, daughter-in-law of the late Charles Higgins of New York, head of the Higgins Ink Co. Mrs. Higgins told police she had been separated from her husband, Tracy Higgins, since June.

Mrs. Carolyn, who uses her maiden name of Greve, is the daughter of William Greve, wealthy ex-president of the Prudence Bond Co. of Brooklyn, which in 1923 insured his life for $1,000,000. Greve was in Bermuda when the shooting occurred and made plans to fly here at once. His daughter was taken to Southside Hospital, Bayshore.

STORY OF TRAGEDY

Mrs. Higgins said Sprague had telephoned Mrs. Carolyn about 10 o'clock last night a few hours after she arrived at the Higgins home from Connecticut, which is just across Long Island sound, but was told by Mrs. Higgins that Mrs. Carolyn was not there.

Earlier in the evening Mr. and Mrs. Richard Emmett of St. James, another North Shore town, had called with some house guests, Mr. and Mrs. Huntington Watts of New Canaan, Conn.

In a signed statement to Lieut. La Forge, Mrs. Higgins, who has three sons five, seven and 11 years old, described what happened after that:

"At 1:30 a. m., Elizabeth and I showed the way to the Emmetts home to the house guests who stayed later than Mr. Emmett," Mrs. Higgins told police. "We got back at 2 a. m., and saw Sprague's car in front of the house.

"We went into the house but Larry was not in sight. His hat was on the desk in the living room. Elizabeth called to him and he came downstairs.

RUNS FROM GUN

"Larry asked Elizabeth if it was all off with him and she said it was. He brought the gun out and I told him to put it away.

"Elizabeth ran upstairs and he ran after her. I called the State Police and told them there was a man in my house drunk and in a jealous rage. I asked them to please come over; then I faked a telephone call and tried to get Elizabeth out of the room.

"I told her there was a telegram regarding her children, and she got on the extension and I told her I had called the police. The troopers came and went upstairs.

"I followed them to the door of my bedroom. There are twin beds to the left and as the troopers opened the door we saw Larry and Elizabeth on the far bed.

"As we entered there were bul-

Continued on Page 7, Column 5

ROMEO'S THREATS REVEALED BY WIFE

Linking Herbert W. Goddard, Jr., formerly of Boston, with at least three maniacal "love" slayings in addition to the one he has just confessed in Miami, Fla., police today quoted a threat allegedly made by Goddard when his estranged New York show girl wife, blonde and pretty young Jay Meredith, told him she was "through."

According to Miss Meredith, who knew Goddard as "Charles Jefferson," he first begged her to take him back, then warned her:

"Don't be surprised if you find a few dead bodies around—maybe people you love!"

Miss Meredith herself didn't find any bodies.

GIRLS FOUND SLAIN

But it was only a few days after Goddard's threat and his impassioned departure that 17-year-old Mary Imelda Coyle, devout New Rochelle, N. Y., schoolgirl, was lured to a lonely spot and brutally slain.

Her battered body, beaten almost beyond recognition apparently by a maddened sex fiend, was found at dawn in a vacant lot behind a Larchmont theater.

Goddard was not connected with that crime—then!

Nor was he at first connected with the finding of another body, that of 19-year-old Margaret Martin, lured from her Kingston, Pa., home, attacked and murdered.

Her battered form was discovered in a branch of the Pennsylvania river, wrapped with wire and sewn into a rude sack.

JAILED FOR SEX CRIME

And soon afterward it was discovered Goddard had been well acquainted in the Kingston, Pa., neighborhood and had served a prison sentence in that state for a sex attack on still another girl.

Nor was the grisly tale all told even then.

For Goddard's frightful prediction that dead bodies would be found around was continuing to be fulfilled.

On a college campus in Los Angeles, beautiful young Anya Sosoyeva, Russian dancer and special student, was discovered slain. She

Continued on Page 7, Column 1

ANYA SOSOYEVA

MYSTERY DEEPENS as Herbert W. Goddard, Jr., held in Florida for the abduction and slaying of Ruth Frances Dunn, 17, is questioned about killings of Mary Imelda Coyle of New New York, Margaret Martin, 18, York, Margaret Martin, 18, of Kingston, Pa., and Anya Sosoyeva, Russian dancer, in Los Angeles campus mystery. He is shown handcuffed, after arrest.

HERBERT W. GODDARD, JR

Sobbing Mother Sees Diver Hunt for Body

While the mother of the supposed victim stood by, near collapse from grief, the body of Francis A. O'Rourke, Jr., 21, of Melrose st., Arlington, was sought today in "bottomless" Jerry's Pit, North Cambridge.

Diver Fred Wallace of Somerville was engaged by Cambridge city officials to aid in the search, after police and firemen had dragged the pit for hours without result.

Young O'Rourke was believed drowned while swimming in the treacherous, unlighted pool just after midnight with a party of Cambridge friends.

In the group besides O'Rourke, were George and William Kearns of Yorktown st., Cambridge, and John Connors of Yorktown ter., Cambridge.

CHUMS HUNT BODY

They said the last they saw of O'Rourke was when he plunged back into the pit after they had all had one swim and had climbed out on the bank.

From the darkness the Cambridge youths said, they heard O'Rourke's voice.

"Come on in again, the water's swell," he shouted.

His friends waited some time for him to reappear, then called to him and finally swam out looking for him.

They tried to dive for his body, but could not reach bottom, the water was so deep.

When police and firemen reached the scene, floodlights were rigged, boats were launched and systematic dragging begun.

MOTHER AT SCENE

Mrs. Mary O'Rourke, mother of the missing youth, rushed to the pit by auto, identified her son's clothing, which was still piled at the side of the pool.

Jerry's Pit, long a favorite swimming hole for North Cambridge and Arlington boys and girls, was recently ordered closed by authorities.

Protesting this action, young people of the neighborhood staged a march on Cambridge City Hall, carrying placards and enlisting support of outside and others in the demonstration.

Result was a reversal of the order and the reopening of the pit.

MARY COYLE

F. D. Leaves For Sea Trip

HYDE PARK, N. Y., (AP)—President Roosevelt left at 10:15 a. m. (EDT), today on a motor trip to New York, where the cruiser Tuscaloosa waited to take him on a cruise off the New England and Canadian coasts.

HITLER AND CIANO CONFER ON AXIS POLICY

Mussolini's Aide Welcomed by Nazis

BERCHTESGADEN, Germany, Aug. 12 (AP)—Adolf Hitler and the foreign ministers of Germany and Italy held a lengthy conference on Rome-Berlin Axis policy today in the Fuehrer's mountain chalet near here.

Hitler gave Count Galeazzo Ciano, Italian minister, a hearty welcome when he arrived by motor car from Salzburg.

There was a roll of drums from the Fuehrer's black-uniformed body guard as Ciano's car rolled up in front of the Berghof. Stepping out on the terrace, Hitler, accompanied by Foreign Minister Joachim von Ribbentrop, greeted his guest and personally conducted him into the house.

The conference began after a luncheon in honor of Ciano, Premier Mussolini's representative and son-in-law. Ciano was late leaving Salzburg and it was believed the delay was caused by a last-minute telephone talk with Il Duce.

Guests at the luncheon included Bernardo Attolico, Italian ambassador to Berlin; members of Ciano's entourage; Dr. Otto Dietrich, German press chief; Dr. Friedrich Gaus, foreign office legal expert, and several foreign office officials.

Europe's Fate May Hang On Italian-Nazi Parley

BERLIN, Aug. 12 (INS)—With "action, not haggling" given by one spokesman as its motive, the conference at Salzburg between Foreign Ministers Joachim von Ribbentrop of Germany and Count Galeazzo Ciano of Italy took on increased importance today as the impression grew that concrete decisions of great moment for Europe might emerge.

Danzig, Hungary, Yugoslavia and Japan all were under discussion, but no official pronouncements as to results were issued. However, a number of circumstances indicated that the Ciano-von Ribbentrop meeting was concerned with much more than the pays and festivals royally mentioned in the official communique covering yesterday's happenings.

LEAGUE MAN THERE

Another of many factors adding both mystery to the situation is the reported arrival in Munich of Dr. Karl J. Burckhardt, League of Nations commissioner for Danzig. He was said to be standing by in the event that his consultation is asked.

Alfred Foerster, the Danzig Nazi leader who Thursday expressed confidence that Chancellor Hitler soon would "liberate" Danzig, also was within quick travelling distance of Salzburg and Berchtesgaden.

Foerster went to Fuerth, his home town, ostensibly to witness a football game. Even if he does not join the Italo-German conversations, it is expected that he will see Hitler again, possibly on Monday.

TREATY EXPERTS

Observers pointed out that meetings between Count Ciano and Von Ribbentrop usually result in something tangible, such as the Italo-German alliance they concluded when last they came together.

Moreover each foreign minister brought with him to Salzburg an expert on drafting treaties—Prince del Drago for Italy and Herr Gaus for Germany.

'Cubs' Back Third Term

PITTSBURGH, Aug. 12 (AP)—The young Democratic Clubs of America today turned to election of officers and resolutions after an uproarious meeting marked by ovations for speakers advocating a third term for President Roosevelt or nomination of someone who will carry forward his program.

The gathering staged a 10-minute demonstration after a speech by Paul C. McNutt, Federal Security Administrator, outlining a future course for "modern liberalism."

Resolutions proposing endorsement of New Deal aims were expected to reach the convention floor today.

Homer Mat Adams, 28-year-old assistant finance director of the State of Illinois, openly advertised as having the support of senior New Dealers, was virtually conceded the presidency when John Neff, Staunton, Va., his closest opponent, withdrew and threw his support to Adams. Harry Shank, Urbana, O., is the only other candidate remaining in the race.

Convention leaders also forecast the election of Mrs. Verda Barnes, Idaho Falls, Ida., former Interior Department official in Washington, as vice-president.

International News Photograph Service

WIDE AWAKE but "blind" is Jacqueline Cochrane, famous woman flier, shown here with Lloyd Santmyer after what is believed to be the first blind instrument landing by a woman. After only five hours instruction, she landed her plane in a blind landing near Pittsburgh, Pa.

International News Photograph Service

RED SAILORS IN THE SUNSET—Remarkable photo of feat performed by landing party of Soviet sailors during celebration of "Navy Day" in Moscow. Fully equipped for fighting, the landing party swam 400 meters.

FOES INVULNERABLE ON F.D.R. MUZZLING

By GEORGE ROTHWELL BROWN
Special to Boston Evening American

WASHINGTON, Aug. 12—"Looking at the troubled European situation, the President said Congress had tied his hands and left him practically no power to prevent war from breaking out abroad."

One rubbed his eyes upon reading that amazing statement from Hyde Park.

It is incredible that Mr. Roosevelt should have said it. And yet it appears he did.

In God's name, what power does Mr. Roosevelt think is possessed by any President, under the American Constitution, to prevent war from breaking out anywhere on earth?

The Constitution gives to the President no such power. It gives him no power—short of war itself—to intervene or meddle in the affairs of any other nation.

What Mr. Roosevelt probably means is that in refusing to amend the neutrality laws, and repeal the mandatory arms embargo, Congress tied his hands to the extent of PREVENTING HIM from MEDDLING IN the affairs of other nations.

Mr. Roosevelt's speech at Chicago, and his subsequent utterances, left Congress no alternative. Congress refused to amend the neutrality laws BECAUSE IT DID NOT TRUST the President.

Mr. Roosevelt's unforgetable act of interference in European affairs resulted in such a slap-back from Hitler that the President's ears must be smarting yet. Doubtless it was among other things, to prevent a President of the United States from becoming involved in so provocative an incident that the Constitution REFRAINED from giving the executive the power to "prevent war from breaking out abroad."

If war comes to Europe it will be in consequence, on the one side, of greed, ambition and economic necessity, and on the other in consequence of the incredible stupidity and greed of third and fourth rate "statesmen."

Mr. Roosevelt's effort to put Congress "on the spot" in advance, in anticipation of a possible war, is a challenge which will now be met by those Senators, Democrats as well as Republicans, who were determined that, if war should come during the recess Mr. Roosevelt would not find it so easy to involve America in it. Congress was very much concerned on that score. It is no secret; everybody knows it.

3 DIE IN N. Y. CRASH

ROME, N. Y., Aug. 12 (INS)—Three men were killed instantly today when two automobiles crashed on a curve on the Rome-Floyd highway, five miles north of Rome. Six others were injured, two critically.

Wheeler Plans Hudson Speech

WASHINGTON, Aug. 12 (AP)—Senator Wheeler (D) of Montana, announced today he was cancelling all speaking engagements through September because of a throat ailment.

"The doctor brought me some bad news this morning," he said, wrapping a black dressing gown around himself as he sat on the porch at Naval Hospital.

"He says I'm not to speak for three to six months."

Wheeler insisted, however, he planned to "talk at least a little" at a homecoming celebration at Hudson, Mass., on Columbus Day, Oct. 12.

He was born in Hudson in 1882 and left there about 25 years ago.

He said some persons in the community expected him to announce his candidacy for the Democratic presidential nomination but he did not intend to do so.

8 FACTORIES BURN

KURE, Japan, Aug. 12 (AP)—Eight factories were damaged today by fire of undetermined origin which caused a loss of about 800,000 yen (approximately $216,000).

M. L. ANNENBERG
Faces Tax Charge

Japs Push Anti-British China Drive

TIENTSIN, Aug. 12 (AP)—Leaders of the anti-British campaign in North China predicted today that more intensive and widespread measures against Britons would result from a three-day meeting starting here Monday.

Delegates from all parts of Japanese-occupied north China territory are to take part in the meeting and accompanying demonstrations. A series of anti-British resolutions being drawn for approval at the session included proposals for:

An anti-British movement in the British colonies and India;

Making the anti-British campaign a permanent part of the general reconstruction scheme in North China, with the object of forcing all Britons to abandon their interests and leave;

A permanent anti-British course in junior schools.

Jap Premier Gaining In Stand Against Axis

TOKYO, Aug. 12 (AP)—Indications strengthened today that Japan's civilian leaders, especially Premier Baron Kiichiro Hiranuma, were taking a firmer stand against militarist agitation for an outright alliance with Germany and Italy.

The independent newspaper Tokyo Asah, usually well informed, said the premier was steadfastly opposing any change in the policy respecting European commitments approved by the cabinet June 5 and was gaining important support.

15 British Warships Due in Singapore

SINGAPORE, Aug. 12 (INS)—Twelve British submarines, the depot ship Medway, the destroyer Westcott and the aircraft carrier Eagle will arrive at Singapore shortly from European waters, it was announced today.

Dispatch of the 15 warships to Singapore, Britain's "Gibraltar of the Orient," was connected with an empire-wide plan to strengthen England's strategic bases. When they arrive, the naval concentration will be the strongest in that base's history.

7000 More British Troops Near Cairo

CAIRO, Egypt, Aug. 12 (AP)—About 7000 troops from India are scheduled to land here Monday to reinforce British garrisons in Egypt.

Their arrival is awaited eagerly, especially by Egyptians, because of recurring rumors that Italian forces in Libya have been strengthened.

Annenberg Jury After Skidmore

CHICAGO, Aug. 12 (INS)—More than 200 federal agents were mobilized in Chicago today for a special grand jury investigation of taxes paid by William R. "Billy" Skidmore, reputed Chicago gambling "boss" for 30 years.

Following the indictment of M. L. Annenberg, Philadelphia publisher, for the alleged evasion of $5,548,384.89 in taxes, interest and penalties, the jury took a two-day recess before launching its new inquiry on Monday.

At the same time a second grand jury will resume its study of Annenberg's racing information services under the federal anti-monopoly act. Dist. Atty. William J. Campbell indicated the income tax angle of the double-barreled probe is still incomplete.

"It is just the beginning, in fact. The jury will have other reports to make shortly," he said.

Annenberg's attorneys announced he would surrender early next week and post $100,000 bond set in the indictment.

2 Aged Women Overcome As 16 Flee Melrose Fire

Two women were overcome and 16 persons narrowly escaped injury as fire broke out today in the basement of the Hotel Osmund, Melrose, filling the three-story building with dense smoke.

Mrs. Lena Burns, 64, was carried unconscious from her room on the second floor and rushed to Melrose Hospital, where she is reported in critical condition from smoke inhalation and heart attack.

Mrs. Amy Bristol, 67, carried to safety by Sergeant Robert Lloyd and Patrolman John J. Buckley, was given first aid treatmegt and taken to the home of her son.

Among other guests forced out were Mrs. Grace Howe, Thomas Armstrong, Joseph Mahaney, Henry Cobb, Thomas Delano, John I. Sullivan, Thomas Wiley, Miss Marjorie Wiley, Mrs. Grace Lane, Alfred Hallahan, and George Kimball.

Frank Close, another guest, discovered the fire when awakened by the smell of smoke. He shouted to other occupants of the building as he raced to the street for help.

Patrolman John La Fonde, hearing Close's shouts, rang the alarm. Firemen confined the fire to the basement but said smoke damage in the building was heavy.

100 Roused by Fire Threat in North End

More than 100 persons were aroused and a horseman was injured as firemen battled a blaze on the sixth floor of a seven-story tenement building in Leverett st., West End, today.

According to fire officials, a vigil candle kept by Mrs. Louisa Schirippi, 60, who is partly blind, started the fire. Damage was confined to one room.

While carrying a line up the stairway, Hoseman Frank H. Walters, 51, of Temple st., West End, fell and injured his back. He was taken to City Hospital.

Mrs. Schirrippi was partly overcome by smoke and excitement and was treated by neighbors. Scores fled when the fire threatened the congested tenement section.

Wedding Secret Out

MIDFIELD in his college career at Temple University, Alexander Juralewicz, of Salem, football star, has been a secret bridegroom for a year, it was learned today. He was wed to Miss Dorothy Guerrette, schoolday sweetheart, pictured here.

REVEAL SALEM GIRL BRIDE OF GRID STAR

Salem's Alexander Juralewicz, star running halfback of Temple University, may be "carrying the mail" for "Pop" Warner when football season rolls around again this fall, but he'll have a domestic budget to tote, too.

Today came the revelation that the Salem youth had been a secret bridegroom for a year—all the time he was thrilling gridiron crowds last fall.

On Aug. 20, 1938 young Juralewicz, who returns to Temple as a junior in the fall, eloped with Miss Dorothy Guerrette, a schoolday sweetheart, and the couple were married at New Hampshire's Gretna Green, in Seabrook.

Alexander Juralewicz

At the home of her husband's parents, Mr. and Mrs. Edward Juralewicz in Lemon street, Salem, the bride blushingly admitted the truth of the reported marriage, and expressed surprise that the news had leaked out even at this late day.

"We kept it a secret from all except our parents because we were afraid it might affect Alex' college career," she said.

Juralewicz, who is employed by a Salem plumber during the summer vacation, said that he and Miss Guerrette had known each other for six years when they decided to wed last summer. She is the daughter of Mr. and Mrs. Octave Guerrette of North ct., Salem.

One of the outstanding stars of the Salem High school football team in 1936, Juralewicz was the unanimous choice for the Daily Record's all-scholastic eleven that year, and won for himself a scholarship at Temple where the ancient but astute "Pop" Warner is coach.

It was Juralewicz who during the last few minutes of play in the game with Boston College, caught a forward pass and scored, tying up the contest at 26 to 26.

MORGENTHAU RECOVERS

COPENHAGEN, Denmark, Aug. 12—Henry Morgenthau, Jr., today reported full recovery from a slight illness. He was sufficiently well yesterday to call on Orla Buhl, Danish finance minister.

Enemy No. 1 Seen Twice in Maine

AUGUSTA, Me., Aug. 12—Added weight was given today to reports that Louis "Lepke" Buchalter, industrial racketeer and New York Public Enemy No. 1, had been sighted in Maine, following hasty communicating between Governor Lewis O. Barrows and New York authorities.

From two places, Portland and Hallowell, came word that a man resembling Buchalter is traveling in Maine, using an expensive car and bodyguard.

A railroad employe reported seeing a man, of appearance much like Buchalter's leave the State of Maine express from New York when the train pulled into the Portland station.

Fire Encircles Idaho Village

SPOKANE, Wash., Aug. 12 (AP)—Spirit Lake, Idaho, a little mill village of 900 persons, was half-encircled today by a million-dollar forest fire that roared up to the town's edge last night, only to be turned aside by the fickle wind that had been its ally.

Fifteen hundred fire fighters—CCC enrollees, forest service workers, townspeople and fire companies from nearby villages—formed a protective cordon around the town.

Some Blow!

The oft repeated adage that it is an ill wind which blows no good was borne out today by Conservation Commissioner Ernest J. Dean. More than 5000 mortgages on farms have been wiped out or reduced as a result of the sale of hurricane-felled lumber. Dean seeks the approval of the House ways and means committee for increased appropriation for his department's timber salvage work.

Woman Rescued At Nantasket Dies

Mrs. Lena Phillips, 46, of Ames st., Brockton, rescued from the surf at Nantasket after an undertow trapped her, died of the effects of immersion today at Hull Hospital.

Police tried to locate her daughter, Alice, believed visiting friends in Providence.

HOW NEW SOCIAL SECURITY WORKS

WASHINGTON, Aug. 12 (AP)—What benefits can you expect under the revised system of federal old-age insurance?

The amendments to the Social Security Law, which President Roosevelt has just signed, provide a definite formula for computing benefits of those covered by the act.

The basic monthly benefit for a single individual who reaches 65 will be 40 per cent of average monthly wages up to the first $50, plus 10 per cent of average wages in excess of $50. That portion of average monthly wages in excess of $250 can not be counted in the computation, however. For each year that an individual has been covered under the insurance program, his benefit will be increased by 1 per cent.

WIFE GETS PAY, TOO

If the beneficiary who retires at 65 is married and his wife also is 65, the wife will receive a supplementary benefit amounting to 50 per cent of that for her husband.

First benefits will be paid in January of next year.

Widows of insured individuals, 65 years of age or older, will be entitled to abenefit equal to three-fourths of the basic benefit which their husbands would have received had they lived.

A widow under 65, who has no children under 18, will receive a lump sum equal to six times the basic monthly benefit of the insured individual. Upon attaining 65, however, she will receive three-fourths of the insured basic benefit each month for the remainder of her life.

BENEFITS FOR CHILDREN

A widow under 65 who has unmarried children under 18 will receive three-fourths of the basic benefit each month until all the children reach 18. She then will cease receiving benefits until she reaches 65, but at that age again will receive the monthly payments of three-fourths of her husband's basic benefit.

Unmarried children who survive an insured individual are entitled to one-half of his basic benefit until they are 18. The benefits will stop at 16, however, if the children are not in school.

A parent will receive one-half the basic benefit of an insured individual if the latter dies without leaving a wife or dependent children and if the parent has been dependent upon the individual and is 65 or older.

Benefits Under Security Law

The following table lists benefits which will accrue to various insured income groups upon reaching 65, along with the additional benefits they will receive if their spouses also are 65.

Years of Coverage	Single	Married
Average Monthly Wage of $50		
3	$20.00	$30.00
5	21.00	31.50
10	22.00	33.00
20	24.00	36.00
30	26.00	39.00
40	28.00	40.00
Average Monthly Wage of $100		
3	23.75	35.63
5	26.25	39.38
10	27.50	41.25
20	30.00	45.00
30	32.50	48.75
40	35.00	52.50
Average Monthly Wage of $150		
3	30.00	46.35
5	31.50	47.25
10	33.00	49.50
20	36.00	54.00
30	39.00	58.50
40	42.00	63.00
Average Monthly Wage of $250		
3	41.20	61.80
5	42.00	63.00
10	44.00	66.00
20	48.00	72.00
30	52.00	78.00
40	56.00	84.00

Daughters of Isabella Oppose Birth Control

PROVIDENCE, Aug. 12 (AP)—Resolutions to continue "strenuous opposition to birth control and sterilization," to "co-operate" in stamping out "indecent literature and lurid motion picture advertising," and to "make every possible effort to preserve peace," were among those adopted by the national convention of Daughters of Isabella, Catholic Women's Group, at its closing session here.

DUET played by Helen Jepson, Metropolitan opera diva, and her daughter, Sally, during a baseball session at her summer home in Wartzboro, N. Y. In private life Miss Jepson is Mrs. George Powell.

LITTLE ANNIE ROONEY

YOU MEAN YOU'RE JUST LIKE AN ORPHAN— NO FATHER OR MOTHER OR ANYTHING??
I HAD A SISTER LIVING
GEE—THAT'S SWELL—MAYBE IF SHE KNEW YOU WAS GONNA BE PUT OUT OF YOUR HOUSE JUST 'CAUSE YOU COULDN'T PAY THE MORTGAGE SHE MIGHT—
NO DEAR—SHE COULDN'T HELP ME—SHES MARRIED AND LIVES AWAY OUT WEST—AND I'M AFRAID HER HUSBAND DOES NOT MAKE MUCH MONEY—SISTER IS PROUD—SHE HAS NEVER COMPLAINED—
BUT I FIGGURE THEY HAVE TO STRUGGLE HARD TO MAKE A LIVING—IF DOCTER GOOD WOULD PERMIT ME TO WORK I AM SURE I COULD STILL MAKE A LIVING FOR US

Almost An Orphan

NO WORD OF OCEAN FLIERS

ST. PETER'S, N. S., Aug. 12 (Canadian Press)—Alex Loch's 12 year-old ambition to fly the Atlantic may come true today or not at all.

Loch, 32, who said he first decided to fly the ocean when Col. Charles A. Lindbergh made his historic flight to Paris, and his fellow New Yorker, Dick Decker, 28, took off for Ireland from here

BULLETIN

DUBLIN, Aug. 12 (AP)—The coast guard and Baldonnel airport reported this afternoon that no word had been received of the American fliers, Alex Loch and Dick Decker, who left Nova Scotia yesterday on an attempt to fly the Atlantic to Ireland.

yesterday at 9:04 a. m. (EST).

If the weather is favorable and all goes well, their monoplane "Shalom," the Hebrew word for peace, should reach its destination early today.

NO RADIO ABOARD

The longest they figured they could stay aloft was 25 hours, which would end about 11 a. m., Boston time. The plane carried 350 gallons of gasoline and has a cruising speed of 125 hours an hour.

It carried no wireless.

The fliers came to this Cape Breton community from Floyd Bennett Field, Brooklyn, N. Y., and prepared for their take-off so secretly that few persons saw them rise from a sandy beach near here.

Loch, small, dark and energetic, was highly excited as he stepped into the plane although he declared "we have absolute faith in our instruments and a wonderful ship, so we can't lose." Decker seemed calmer.

Custom officials said the plane had not cleared at Sydney. Loch and Decker were grounded at Floyd Bennett Field July 3 by United States air officials who accused them of attempting an unauthorized flight to Palestine. Loch said the flight, which ended when a tire burst, merely was for "test-loading" the plane.

Girl Scout Saves Child At Winthrop

Evelyn Starkweather, 11, of Duxbury, used her Girl Scout training to advantage today when she plunged into Ellis Point channel, Winthrop, to rescue six-year-old Marjorie Thorne of Pauline st., Winthrop.

The child had waded across the flats and tumbled into the deep channel before those on the beach noticed her plight.

Evelyn, a former Winthrop resident, swam 20 yards to the sinking girl, then towed her in with a life-saving hold.

On the beach, the young rescuer further utilized her Girl Scout training by administering the prone method of respiration until arrival of a doctor.

The rescued girl, who was taken home and put to bed, is the daughter of Mr. and Mrs. William Thorne.

The young Girl Scout was visiting with relatives, Mr. and Mrs. Fred Burns, also of Pauline st.

MARION BERGERON STEPHENSON
1933's "Miss America" Weds

'MISS AMERICA--1933' BRIDE OF 5TH SUITOR

Marion Bergeron, 21, Bridgeport, Ct., beauty and "Miss America 1933," is a bride—no foolin'.

One time glamour gal, who was busy five years in announcing her engagements and then calling them off, was wed at Kansas City to John A. Stephenson, Jr., 26, of Memphis.

This she revealed today at Kansas City, where she is appearing as feature singer with Don Bester's Orchestra. The girl who won the national beauty title when only 15 said they were married in Kansas City City Hall Tuesday and that her husband has returned to Memphis.

After sweeping Atlantic City judges off their feet, Miss Bergeron, daughter of a Bridgeport policeman, was soon "like that" over Harry, neighbor, Bridgeport newspaper columnist.

She went in his office to slap his face over an item he had printed about her, but before long they were holding hands.

"I've never loved anyone but Harry," she said. "I never will marry anyone but him."

A little later she was to marry Jack Landt, the vaudevillian, but after a while she explained it was all off because "we don't love each other any more."

Right after that, the beauty queen stated "If I ever marry anyone, it will be 'Ducky' Medwick." The St. Louis Cardinal's star center fielder was guest of her parents in Connecticut one summer. Columnists also linked her name with another famous baseball player, "Vic" Orsatti.

Youth Faces Court In Police Shooting

Wilfred Marshall, 22, of Lowell was taken to Waltham district court today for arraignment on a charge of assault with intent to kill, as police pressed search for a girl whom Marshall said he was visiting the night of the Waltham gun battle, in which bandits wounded two men.

Allegedly the third man in the trio of bandits who shot and seriously wounded Patrolman Joseph Hill of Waltham and John Donnelly, employe of the Boston Gas Co., in the yard of the gas company's Waltham plant, Marshall, alias Lawrence Marango, alias Marshessault, was trapped in a WPA camp in the Townsend woods.

Similar warrants have been issued for the arrest of Stephen Dedecke, 28, of Hudson and Lynn, owner of the car, and John W. Paul, alias "Tiny" Paul, alias Michael Martin, also of Lowell, charging them with assault with a dangerous weapon with intent to kill.

The condition of Hill was described as "good" at Waltham Hospital today.

The Lowell youth, an ex-WPA worker, was captured by Lowell police through the detective work of Capt. James J. Kennedy, of Lowell. Accompanied by Inspectors Francis J. O'Dea and Andrew W. Hunter of Lowell and state detectives, Capt. Kennedy arrested Marshall as he returned to the Townsend camp after an absence of more than a week.

Taken to Lowell police headquarters, where he was questioned for several hours, Marshall was then turned over to authorities in Waltham.

According to police, Marshall's photograph has been identified by six persons who saw him in company with two other men, identified as Dedecke and Paul, after the shooting.

ANOTHER CRUISE MONDAY
Sail Away From City's Heat
Clip the Coupon Tomorrow, Sunday

Watch for this coupon in the Aug. 13th Sunday Advertiser.

Cut Rate Coupon Sail
S. S. STEEL PIER
Monday, August 14, to
PROVINCETOWN
An all day cruise on the cool ocean with two hours stopover at historic Provincetown
Dancing, deck games, cafeteria, music
BOAT SAILS AT 10:00 A. M. FROM FOSTER'S WHARF (next to Rowes Wharf)

ADULTS **$1.50** ROUND TRIP

Each child must have a ticket and be accompanied by a parent or an adult relative.

Children **50c** (UNDER 12 YEARS)

SAIL MONDAY
CLIP THE CRUISE COUPON
in Tomorrow's
SUNDAY ADVERTISER

SHE'S HERE ON VISIT TO SEE CHILD

HERE ON VISIT TO CHILD—Actress Helen Hayes and her playwright husband, Charles MacArthur, flew into Boston today en route to a Maine camp to visit their "act of God" daughter, Mary, 9, before sailing for Europe.

Boston Evening American Photo

Army Plane Crash Probe Underway

LANGLEY FIELD, Va., Aug. 12 (AP)—A three-man board of inquiry probed today into the fire-seared wreckage of a Douglas B-18-A bomber that crashed during a take-off killing two commissioned officers and seven enlisted men.

The plane attached to the 21st Reconnaissance Squadron, developed trouble shortly after it left the field about 1:30 p. m. (EST) yesterday and plunged to the ground from an altitude of about 150 feet.

Lieut.-Col. Walter Bender, executive officer in charge, said the board's report probably would be made to the War Department within the "next two or three days."

Members of the board, appointed immediately after the crash were Major Clarence S. Lober, Capt. William H. McArthur and Lieut. Nicholas E. Powel.

Witnesses said the big plane had just cleared the field when one of the two motors sounded as if it were "cutting out." The pilot, Second Lieut. Homer M. MacKay, apparently in an effort to bring the ship down safely, put it into a steep glide toward the waters of Back river, a short distance away.

The plane however, went into a live and crashed, bursting into flames almost immediately. Witnesses said there was an explosion as the plane hit the ground followed by a series of six lesser explosions as crash truck and ambulance crews aped to the scene.

Army officials listed the dead as: Second Lieut. Homer M. Mackay, native of Lansing, Mich.; Second Lieut. Thomas L. Butner, Burnsville, N. C.; Technical Sergt. William Morgan, Norton, Va.; Staff Sergt. Raymond Shelley, Oakdale, La.; Staff Sergt. Everett Kirkpatrick, Quilsene, Wash.; Staff Sergt. Howard A. Janernig, Meridian, Idaho; Corp. Pete Bunyk, New Kensington, Pa.; Priv. Anthany Reale, Milwaukee, Wis.; Priv. Roy S. Leopold, East Mauch Chunk, Pa.

MAT-CHED. Jim Londos, shown with Miss Arva Ester Rochwite, daughter of a St. Louis architect after they filed intentions to wed at Los Angeles. The famous wrestler gave his age as 39 and his right name as Christ T. Theophelos.

PROBE TALENT SCOUT LINK IN 4 SLAYINGS

Continued from Page 3

too, police said, was a sex fiend's victim.

And Goddard, as check of his past movements showed, was apparently in California at the time of that crime.

At Miami, preparations were meanwhile being made to bring the accused "movie talent scout," adventurer, movie colony hanger-on and ex-gag-writer to trial as swiftly as possible for his latest crime, the confessed kidnap slaying of 17-year-old Ruth Frances Dunn.

HELD VICTIM IN FEAR

He allegedly stabbed and shot this girl to death after holding her and 19-year-old, blonde Jean Bolton captives for days. The girls were originally lured away from Miami on promise of being given screen tests.

The Bolton girl, released from a hospital, added new details to the horror story of her ordeal and escape. She said, in part:

"He (Goddard) made me walk all the time.

"Once he took me into a restaurant and once into a hotel, but no one had sense enough to know who I was.

"I just couldn't call for help. He said the minute I tried to do anything or make a move he'd kill Frances (Ruth Frances Dunn, who was finally murdered).

"I thought when he took her away Tuesday morning that some of the men he was working with had her and that he'd have the last word about what happened to her."

THREATENED WIFE

"He told us he was working with a gang. He said they only wanted one of us and he had decided to let me go back to Miami. He said if I'dbe quiet, Frances would be all right.

"Once he threatened me with a gun and told me :

"'I'm a fool not to kill you, but you're a swell kid.'"

Goddard was similarly pictured as a swashbuckling, boastful and dangerous character by his New York wife, Jay Meredith.

She told police:

"A week after we separated in October, 1938, he (Goddard) met me on the street and begged me to let him come to my apartment and talk to me.

"When I allowed him to do so, he first pleaded and then raved.

"'You'll be sorry if you don't take me back'," **he said.** *"I don't know what will happen. I'll go to any lengths or any means.*

"We had a brief reconcilliation, but I had to leave him again. This time he told me:

"You'll have to suffer the consequences. I hate to tell you what will happen. You're going to find a few dead bodies around —maybe people you love."

Miss Meredith said she married Goddard in California while he was using the name Charles Jefferson.

BARE 1930 KIDNAPING

New York officials rubbed their eyes when police records revealed it was Goddard, then known as Tom Cochran, who kidnaped 16-year-old Carolyn Whipple, daughter of a wealthy Pelham family, and drove her to Florida in 1930. She succeeded in escaping him at Tallahassee, Fla.

Larchmont police learned that under the name of Cochran, Goddard was employed in the New Rochelle Y. M. C. A. and was familiar with Westchester county.

Complete data on the Coyle case was sent to authorities in Orlando, Fla., where Goddard awaits a grand jury appearance Tuesday. The information told how the attractive Coyle girl, devout student in a convent, was found assaulted and bludgeoned to death last October. Her body was found on a dump Oct. 19, last year.

PROBE PAST ON COAST

Meanwhile, California police probed into the past of Goddard during the days when he was known as Thomas Ashwell, executive of a San Francisco radio station and husband of Mrs. Elizabeth Danner Baker Ashwell, San Rafael society girl.

$30,000.00 Reward
See Tomorrow's SUNDAY ADVERTISER

Recovering After Rescue From Fire

Saved from probable death by a young girl who threw water on the burning bed where he lay overcome, Ralph Liazoti, 37, of Marcella street, Roxbury, was reported recovering from severe leg burns at Boston City Hospital today.

The girl, Beatrice Logan, saw smoke pouring from the doorway of Liazoti's suite, forced her way in and found him lying amid the flames. She battled the fire with pans of water until firemen came.

BONITA GRANVILLE
In first "romance"

R.I. BOY 'FIRST LOVE' OF PRIM FILM GIRL

Boy meets girl, and romantic complications follow, even in supposedly sophisticated Hollywood. Now it's Bonita Granville, 16-year-old film star, who used to say she was too young to care for boys, but now she can't seem to think about anybody but 17-year-old Joseph S. Sinclair of Providence.

He'll inherit $2,000,000, and is known to his friends, of which Bonita is the principal one, as "Dody."

"Dody" was the first boy who ever coaxed Bonita's mamma into permitting the young star to go out. It was a social feat that will make smart society in Rhode Island arch eyebrows and confess a genuine "flutter" and prove a tempting morsel for screen commentators who may find in it a hint of real life boy-and-girl romance.

Young Sinclair and his parents laugh off mention of possible love and romance.

Bonita Granville, who has been playing before the screen since an infant, has Boston ties. Her mother, Rosina Tomponi, specialty dancer, met and married Bernard Granville, an actor, while both were playing in Boston.

Governor Pens Pay Raise Veto

Continued From Page 2

ended their difference over raising the dog track tax by approving and sending to the governor a bill which provides for continued 3½ per cent tax on dog race bets up to $75,000.

From then on the tax is scaled at 5 per cent on the next $45,000, 6 per cent on the next $30,000 and 7 per cent on all above $141,000.

The House sustained the governor's veto by a 161 to 90 vote on the bill which would require listing of state officials and employes and their salaries, described by the governor as a "sucker list."

Any hope of a sales tax issue was killed when the Senate took three such measures from the table and accepted committee recommendations for their rejection.

Shoots Woman, Kills Himself

Continued from Page 3

lets flying. Larry shot at Elizabeth first, then the trooper went after him. There were a lot more shots fired and the trooper grappled with him."

Mrs. Carolyn was hit by three bullets which just missed the wall of her stomach.

MET IN RENO

The trooper, John Busch, was hit in the left arm. Then Sprague turned the gun on himself and fired four bullets into his heart.

Mrs. Carolyn, who has two children, met Sprague in Reno about two months ago, according to Mrs. Higgins, while she was getting a divorce from her second husband.

In Sprague's pocket police found a suicide letter and a few hours earlier by a state trooper, charging him with driving through Westbury, L. I., at 65 miles an hour.

Literature indicating he was interested in art was also found on his person.

At the hospital Mrs. Carolyn said she was terrified when she saw the gun.

"When we sat down on the bed, he said: *'Either we make up or I'll kill you.'*" she declared.

"I told him we just couldn't make up. He said, *'I know that you've called the police. If anyone enters the door, I'm going to kill you and get him and then shoot myself.'*"

Sprague was described by police as a commercial artist employed by a New York department store.

BRINGING UP FATHER — **Everything Turns Black**

MAGGIE-KIN I TAKE THIS THING OUT OF ME EYE? I'D LIKE TO SEE WHERE I'M GOING-I'VE BUMPED ME HEAD FIVE TIMES ALREADY-
YOU CANNOT-STRANGE-YOU CANNOT GET USED TO THE FINE THINGS IN LIFE-
WITH ME IT COMES NATURAL TO WEAR A MONOCLE-NOW GO AWAY-I HAVE SOME IMPORTANT SOCIAL CORRESPONDENCE TO TAKE CARE OF-
OH-DEAR-IT CAME OUT OF MY EYE-
WHAT'S THE MATTER?
GET ME A TOWEL-QUICK-I'M BLINDED YOU IDIOT-CAN'T YOU SEE?

Asks Court to Block Hubby In Rearing Children as Nazis

Seeking to prevent her two children from being taken to Germany to be raised as Nazis, Mrs. Helen Ames Lameyer, 44, of Mt. Vernon st., West Newton, fled to Oakland, Cal., to seek exclusive custody in California's courts.

Such was the declaration of her attorneys here today. It was explained that the mother sought to take advantage of California law, which permits one parent to seek exclusive custody of children regardless of whether the parents are divorced.

She charged her husband, Paul Lameyer, 53, out-of-work architect, is a "firm believer in the principles of Nazism and had influenced the children toward such a principle," and has allegedly threatened to take them to Germany and educate them there during their minority."

The two children are Louis, 11, and Gordon, 9.

SHOCK TO MATE

Mrs. Lameyer's suit came as a "shock and surprise" to her husband at their West Newton home, he said yesterday.

Lameyer said his wife was in a nervous state due to precarious financial conditions, but had agreed to return from California after a few weeks' rest.

Then, he said, they had decided to talk over their "problem."

He said he had received no official notification of the suit, although his wife had indicated in a letter that she did not wish to return here.

CONSULTS CONSUL

Lameyer said that he would consult the German consul to determine what steps should be taken to fight the custody suit.

"I never threatened to take the children to Germany—if we could live happily here," he told reporters, speaking in a strong German accent.

Asked if he entertained Nazi principles, Lameyer only shrugged his shoulders.

Lameyer said that he had been doing "a little work" at home. His wife charged in her suit that he had been discharged from a job in 1932.

International News Photo

RINGSIDE. Duchess of Windsor with former King of England, shown as they attended boxing tourney at Monte Carlo. The duchess set a precedent for the ladies at the famous resort.

Denies Billing Of 'Aquacade'

Samuel Snyder, manager of the Revere Beach "Water Follies," which Billy Rose, producer of New York World's Fair "Aquacade," has threatened with legal action, declared today "at no time have we ever used the name 'Aquacade' in advertising our show."

Snyder said:

"In advertising the Water Follies of 1939, we have used the following billing: 'Water Follies of 1939, predecessor of Billy Rose's Aquacade.'" Snyder added that he was the organizer of the original big time water show presented in 1936.

$30,000.00 Reward
See Tomorrow's SUNDAY ADVERTISER

B. M. Wolf Rites Monday

Funeral services will be held Monday for Bernard M. Wolf, 77, Boston clothing merchant.

Rabbi Samuel J. Abrams of Temple Ohabei Shalom will officiate and Mr. Wolf's body will be cremated at Forest Hills.

Known as "My Clothier" to the ready-made suit buying public, Mr. Wolf began his business career on Hanover st. in the North End. He made his home at 124 Longwood ave., Brookline, with a son, J. Robert Wolf. There are two other sons, Bernard M. Wolf, Jr., of Egmont st., Brookline, and Charles L. Wolf of 11 Gibbs st., Brookline.

Tropical Storm Passes Into Gulf

TAMPA, Fla., Aug. 12 (AP)—A small tropical storm which caused minor damage in its overnight passage across the lower Florida peninsula brought blustery weather to this section today as it passed into the gulf just north of here.

Moving in from the Atlantic near Jupiter on the Florida East coast late yesterday, the disturbance brought torrential rains and gusty winds up to 55 miles an hour in its northwestward path. There were only two injuries reported.

ROBERT GOWDY DIES

WESTFIELD, Aug. 12 (AP)—Robert Gowdy, 75, president of the United Casualty Company since 1920 and affiliated with the firm for a half century, died today at his home after a short illness.

Roosevelt's Successor

By ARTHUR "BUGS" BAER

Looks like Mr. Roosevelt intends to pick his successor in a telephone booth. It's either going to be him or the bird on the other end of the wire.

The White House is the only apartment where the evicted tenant tells the landlord who is going to move in next.

It's an old established custom but we can't find anything about it in the Consitution, the Declaration or the Gypsy dream book.

We mention all three famous documents because we're not sure which one is the charter of the administration.

Harvard Man Can Sue U. S. for Devens Loss

HARVARD, Aug. 12—Fiske Warren today was given authority to sue the United States government in the court of claims under provisions of a bill signed by President Roosevelt.

Warren charges he suffered $10,000 damage to property and from removal of materials from buildings on a 454-acre tract he leased to the Army in 1933 for use by Fort Devens artillerymen. The War Department had reported to Congress it "was aware of certain damages" but placed them at only $30.

HOUSING EVICTIONS HALTED

Substituting **"peaceful persuasion,"** the Boston Housing Authority today halted a scheduled eviction of 40 families who have steadfastly refused to abandon their homes in the new Charlestown housing area.

"We have decided against the evictions at this time," declared Francis X. Lane, executive secretary of the Authority.

"We are going to again attempt to persuade the residents to leave peacefully."

Eviction notices had been prepared by Assistant Corporation Counsel Lewis Weinstein and were ready for service when the new order came.

Jews Guarded In Slovakia

BRATISLAVA, Slovak, Aug. 12 (AP)—Police reinforcements patrolled Bratislave's ghetto today following mob attacks on two synagogues.

Terrified Jews hid in their homes and ghetto streets were deserted except for police. It was believed the mobs had taken valuable religious objects from the two places of worship.

Jews were beaten in public cafes and driven into the streets. Police patrols did not appear, however until after 4 a. m.

Week-End Truce in Sophie Tucker Fight

NEW YORK, Aug. 12 (AP)—A week-end truce was in effect today in the fight over whether the Stagehands' Union would be permitted to extend its jurisdiction to include Sophie Tucker's American Federation of Actors.

Film, radio and stage star members of the Associated Actors and Artistes, opposed to such extension, said they would withhold direct action until after Monday, when the American Federation of Labor's executive council is expected to rule on the dispute.

DORIS DUKE CROMWELL

Doris Cromwell Hunts Bargains

LONDON, Aug. 12 (AP)—Doris Duke Cromwell, heiress of American tobacco millions, went bargain hunting in the Caledonian Market, the out-of-door hodge-podge that resembles a junkyard, antique shop and vegetable store thrown together.

She spent about $500.

Stall-keepers said she bought knick-knacks, mainly, like an old miniature Queen Anne walnut dresser, early pewter alms dishes, a Waterford glass chandelier, and Victorian glass silhouettes.

HOLD RUNAWAY YOUTHS

PROVIDENCE, Aug. 12— Two runaway youths from New Hampshire Industrial School at Manchester were held here today after state troopers chased and overtook them in a stolen automobile.

MRS. RAYMOND SAQUET and nephew, St. Germain st.

MRS. JAMES FURLONG, Savin Hill ave., Dorchester.

YOU WALK along the street and bingo! . . . the Boston Evening American Candid Cameraman has you on his negative and your picture is in the paper. With a resultant free picture award. Watch out for the lensman. You may be his next subject.

Norma Gets Divorce 'Cold to Jessel Plea'

By LOUELLA O. PARSONS
Motion Picture Editor of International News Service

HOLLYWOOD, Aug. 12—Word came whizzing over the long distance telephone from El Paso today that Norma Talmadge had been granted a divorce from George Jessel in Juarez.

She left for Mexico Wednesday night with Mrs. Oscar Hammerstein III to seek her legal freedom from the well known stage and screen comedian from whom she separated a few months ago.

Appearing in person before Judge Carillo Duran, Norma charged "incompatibility." She received the divorce only a few minutes after she had crossed the Rio Grande into Mexico. Mrs. Hammerstein and Norma's attorney, Ingle Carpenter of Los Angeles, accompanied her into court.

George Jessel

No property settlement was involved.

George and Norma were married at Atlantic City on April 23, 1934, just a few weeks after she had been divorced from Joseph Schenck, to whom she had been married 17 years.

George has been on the telephone every few days trying to coax Norma to delay the divorce and to wait until he could come to Los Angeles and talk matters over with her.

As late as Wednesday a long distance call came from the persistent young man, who is in New York. She has been adamant about a reconciliation.

NORMA TALMADGE
Wins divorce

8000 GO TO CAMP FOR WAR GAMES

Bound for Platisburg, N. Y., and the greatest peacetime military demonstration in the nation's history, more than 8000 Massachusetts National Guardsmen gathered today at Boston, Worcester and Springfield.

The big Massachusetts contingent will entrain for camp tonight and tomorrow.

At Plattsburg they will join some 40,000 guardsmen from New York, New Jersey and the remainder of the New England area to participate in war maneuvers and engage in mock combat with the regular army, which already has 15,000 men encamped in the Plattsburg area.

Under the Army mobilization plan the Massachusetts guardsmen will camp north of the Saranac river, from Cadyville on the west to a point three miles east of Morrisonville on the east. Also north of the Saranac, and east of the Massachusetts group, will be the 43d division from Maine, New Hampshire, Vermont and Rhode Island.

The Massachusetts delegation will be joined by troops from the other areas at the Grand Central station in New York. The work of coordinating the troop movement to Plattsburg is in the hands of the Delaware and Hudson R. R., which will route 47 trainloads of soldiers to the concentration area, Sunday, Monday and Tuesday.

Features in Tomorrow's

SUNDAY ADVERTISER

THE SHAME OF MASSACHUSETTS

Another stirring article by Albion C. Chace advocating the abolition of the death penalty in this state. The author points out that the crime of murder runs higher in Massachusetts, one of five states where the death penalty is mandatory, than in other states without capital punishment. See the Green Magazine.

NANTUCKET LIGHTSHIP

The account of the famous lightship towards which most America-bound vessels headed for as their guide—and which only one vessel hit—with fatal results. This is another in the series of "Famous Sea Disasters," in the Green Magazine.

THE STORY BEHIND THE SONG HIT

"The Lamp Is Low" is the song this week—how it was written and how it became the nation's favorite is told in the Green Magazine.

"UN-SPOILING" CHILDREN

Dr. Margaret Glendy tells how bad habits in children can be broken—an article which gives simple, practical advice to parents.

CONFESSIONS OF A RACE TOUT

Dave Wilson, ace handicapper, long known to racing fans in New England, tells them as they are told to him—secrets of a strange profession.

"WHOZIT" CONTEST WINNERS

Tomorrow, the names of the lucky ones who will receive the cash awards and the sets of autographed baseballs, will appear in the sports section.

FAMOUS NEW ENGLAND WAR ACES

The story of "Wild Bill" Wellman of Newton—one of America's foremost ace fliers in France, now a director in Hollywood.

Remember—get the

Sunday Advertiser

1500 1410 1230 1120 990 920 830 590

RADIO LOG

WMEX WAAB WNAC WCOP WBZ WORL WHDH WEEI

Best Best

7:30 P. M., WAAB—Rex Sox-Washington Baseball Game.
8:30 P. M., WBZ—Renfrew of the Mounted, Children's Sketch.
7:00 P. M., WEEI—Americans at Work—Variety.
8:00 P. M., WMEX—Adventures of Jungle Jim.
8:30 P. M., WEEI—Professor Quiz.
9:00 P. M., WNAC—"Vox Pop" Variety.

Dance Music

8:00 P. M., WBZ—Duke Ellington.
9:00 P. M., WEEI—Hit Parade Music.
10:30 P. M., WNAC—Gray Gordon.
11:15 P. M., WBZ—Tommy Dorsey.
11:30 P. M., WNAC—Horace Heidt.
12:00 Midnight, WBZ—Little Jack Little.
12:15 A. M., WAAB—Frankie Masters.
12:30 A. M., WEEI—Glenn Gray.

3:00 P. M.
WEEI—Merrymakers
WBZ—Miller Orch.
WNAC—Rhythm Matinee
WMEX—Winners
WHDH—News
WCOP—Win Place Sh.

3:15 P. M.
WHDH—Strings

3:30 P. M.
WEEI—Organ Music
WBZ—Rhythmic Moods
WNAC—Eldredge Or.
WHDH—Three Dukes
WCOP—Frolic Makers

3:45 P. M.
WHDH—Fred Faye Songs

4:00 P. M.
WEEI—Dancepators
WNAC—From Berlin
WBZ—Club Matinee
WHDH—Matinee
WCOP—Revue
WORL—920 Club

4:15 P. M.
WHDH—Fishermen

4:30 P. M.
WEEI—Chansonette
WNAC—Lavel Orch.
WHDH—Hillbillies
WORL—Swing Along
WEEI—Saratoga Race

4:45 P. M.
WHDH—Listen Lenin!

5:00 P. M.
WEEI—Topical Tunes
WBZ—Tommy Dorsey
WNAC—Music Camp
WAAB—Sports
WCOP—Barbecue
WORL—Cocktail Hour

5:30 P. M.
WEEI—Young's Orch
WBZ—El Fitzgerald
WNAC—Summer Swing
WHDH—Dance Music

5:45 P. M.
WBZ—Interlude
WNAC—Baker's Orch.
WAAB—Sports
WMEX—5 Star News
WCOP—News
WORL—World Review

6:00 P. M.
WEEI—News
WBZ—News
WNAC—News
WAAB—Concert
WMEX—Italian
WHDH—Scores, News
WCOP—Hits of Today
WORL—920 Club

6:15 P. M.
WEEI—Brandwynne Orchestra
WBZ—Fred Hoey
WNAC—Frank Frisch
WHDH—Bavarian
WORL—Supper Melody

6:30 P. M.
WEEI—Sport
WBZ—Renfrew
WNAC—Rendezvous
WAAB—Racing
WMEX—Scores, Races
WHDH—Al Rawley Or.
WCOP—Turf Club

6:45 P. M.
WEEI—Wonderland
WNAC—Scheme Drama
WAAB—News
WCOP—Let's Waltz

7:00 P. M.
WEEI—Americans, Work!
WBZ—Israel Message
WNAC—Jan Savitt
WAAB—Palmer House
WCOP—Sid Reinberg
WHDH—Marshall Or.
WMEX—Dinner Concert

7:15 P. M.
WAAB—Elliott Roosevelt
WMEX—5 Star News
WHDH—Herman Or.
WCOP—Today's Music

7:30 P. M.
WEEI—County Seat
WBZ—As Announced
WNAC—People's Quiz
WAAB—Cats-Jammers
WMEX—Hillbillies
WHDH—Rhythmic Boys
WCOP—Hits-Bits

7:45 P. M.
WAAB—Serenade
WMEX—Kerry Dancers
WCOP—Hits and Bits
WHDH—Dance Music

8:00 P. M.
WEEI—Tucker's Orch.
WBZ—Duke Ellington
WNAC—From Hollywood
WAAB—Tropical Serenade
WMEX—Jungle Jim
WHDH—Concert Master
WCOP—Hits and Bits

8:30 P. M.
WEEI—Prof. Quiz
WBZ—Brent House
WNAC—"Avalon"
WAAB—Hawaii Calls!
WHDH—Lake Fk. Or.

9:00 P. M.
WEEI—Hit Parade
WBZ—Barn Dance
WNAC—"Vox Pop"
WAAB—Dance Music
WMEX—Classical Album
WHDH—Dance Music

9:15 P. M.
WHDH—CCC Offers

9:30 P. M.
WNAC—Arch Oboler, Drama Time
WAAB—Mickey Alpert
WHDH—News

9:45 P. M.
WEEI—Serenade
WAAB—Chuck Foster
WHDH—Fishermen

10:00 P. M.
WBZ—Musicale
WNAC—Benny Goodman
WAAB—String Symphony
WMEX—Dance Parade
WHDH—News

10:15 P. M.
WEEI—Reflections

10:30 P. M.
WBZ—Al Donaghue Or.
WNAC—Gray Gordon Orch.
WAAB—By Moonlight
WMEX—5-Star News

10:45 P. M.
WEEI—Armchair
WMEX—Dance Parade

11:00 P. M.
WNAC—News, Weather
WAAB—Iadriguera Orch.
WMEX—Coral Islanders

11:15 P. M.
WEEI—Weather, News
WBZ—T. Dorsey Orch.
WAAB—Griff Williams
WMEX—T. Dorsey Or.

11:30 P. M.
WEEI—Harry James Orchestra
WBZ—Phil Levant Or.
WNAC—Horace Heidt Orch.
WAAB—Segar Ellis Or.
WMEX—Breeskin Or.

12 MIDNIGHT
WEEI—Jack Jenney Or.
WAAB—News
WBZ—Little Jack Little

Sunday's Paper

Want $30,000? Here's How

WHO WANTS $30,000 CASH? Everyone, of course. That's why all New England will read tomorrow's Boston Sunday Advertiser.

For in this section's biggest newspaper are full details of the alluring award that awaits some enterprising American.

Thirty Thousand Dollars! Enough money to afford the finest motor cars . . . enough to take a man 20 times around the world . . . enough to provide security for a lifetime—it's a story nobody would think of neglecting.

GOOD NEWS, TOO, in the Advertiser's announcement of the WHOZIT Contest winners.

Needless to say, thousands of anxious Bostonians and New Englanders will look for their names and addresses in tomorrow's paper.

Lola Montez

ALBION C. CHASE, brilliant writer, gives Massachusetts abundant food for thought in the forceful article he contributes to the Advertiser's GREEN MAGAZINE.

Advocating abolition of death in the electric chair as the penalty for first degree murder, Mr. Chase relates never-before told facts about the inhumanity and actual cruelty that is allowed behind prison walls.

A MODERN MIRACLE is the radio beacon that guides ships through storm and fog, precisely as though a rope were attached to their helms.

But even the most wonderful of scientific marvels can err at times, and the radio beacon has not been exceptional.

Such a mishap inspired the thrilling marine story everyone with a spark of adventure in his soul will surely read tomorrow when he obtains his Advertiser.

More exciting than fiction, more gripping than a Poe tale, this article discloses the *real facts* of the Nantucket Lightship disaster.

MILLIONS SING that popular song, "The Lamp Is Low," but very few persons know the very interesting story behind its haunting words and contagious melody.

For this reason, Advertiser Staff Writer Walker Corbett tells how "The Lamp Is Low" came to be written and how it won instantaneous acclaim.

THE WHOLE TRUTH about dog racing in Massachusetts and its amazing profits appears in Austen Lake's sport column.

Calling a spade a spade and not hesitating to say what should be said, Mr. Lake pens one of the year's most powerful newspaper articles.

DIFFERENT but equally interesting is Cholly Knickerbocker's account of the tragedy that darkened the life of an eminent member of top-flight society.

Excellent, too, are the bright and fearless columns of Walter Winchell, Mark Hellinger and George Holland.

ANOTHER OPPORTUNITY for a delightful cruise to picturesque Provincetown awaits Advertiser readers.

Those who clip the S. S. Steel Pier coupon are entitled to a reduced rate trip aboard this popular vessel.

TALES OF THE CALIFORNIA GOLD TRAIL continue in the American Weekly, which is distributed with the Sunday Advertiser.

Judge J. W. Pitts, one of the few remaining survivors of those stirring times, relates several exciting incidents, including one concerning the internationally famous beauty and intimate of kings, Lola Montez, who challenged a man to a duel with pistols or poison and horsewhipped another.

An exceptionally interesting article reports how Britain's citizens will donate 50,000 gallons of their blood to be stored, like gold and other precious resources, ready for use the instant an enemy strikes.

A rare feature by Judith P. Chase, writer on problems of courtship and matrimony, will be of particular interest to any man who wants to find out why his proposal wasn't accepted.

Every homemaker will want to see the Housewife's Food Almanack and the very informative article by a resident of Florida who tells how to prepare chicken pilau, hush puppies, apricot-ginger sandwiches, melded tuna salad and orange sponge cake.

In addition there are eight prize-winning recipes chosen by Mary Lee Swan, nationally known cooking authority.

Other pages contain stories with such attractive titles as:—A Clock That Cooks; Are Men Brainier Than Women?; A Bomb-Proof Bungalow for Two; Silk Stockings from the Coal Mines; Divorced by the Testimony of a Parrot; Gave Her Ears to Her Son So He Could Marry; Ate His First Meal When He Was 11 Years Old, and Royalty Revives Interest in Uncle Sam's Pearl Industry.

NYE SAYS G.O.P. MUST PICK PROGRESSIVE

WASHINGTON, Aug. 12 (INS)—The Republican party must nominate a progressive, guarantee the American people against "participation in a foreign war" and maintain "some of the advances established by the New Deal" to win the 1940 election, Sen. Gerald K. Nye (R.) of North Dakota declared today.

Nye urged the party to make the Roosevelt record on foreign affairs its major issue in 1940. He declared the people are opposed to involvement in foreign controversies and resent "the Democratic party's leadership effort to nose into foreign squabbles."

"The Republican party, if it is to get anywhere at all in 1940," warned Nye, "must get over its cock-sureness and make up its mind that its candidate and platform have got to be forward-looking and approve some of the advances established under the New Deal.

"While it is apparent the American people are eager for a change, it does not follow that the American people are ready for a leadership that would adopt a do-nothing policy or a policy that would destroy legislation that has as its purpose social welfare.

"And if the party knows what is good for it, it will make much of the present Democratic party's leadership effort to nose into foreign squabbles and write a platform that can be accepted as an emphatic assurance of Republican determination to avoid our participation in a foreign war.

"The people don't want war and so-called big business doesn't want war."

Daily news stories and pictures of

YANKEE DIVISION

and

National Guard Units IN THE WAR GAMES

at

Plattsburg, N. Y.

appear in the

DAILY RECORD
BOSTON AMERICAN
and
SUNDAY ADVERTISER

When

THE NEXT WAR

Comes!

England's Citizens to Donate 50,000 Gallons of Blood to Save Thousands of Wounded.

About a pint of blood—that will be the sacrifice of hundreds of thousands of Englishmen and Englishwomen to the God of War as soon as there is any definite sign of another war. Preparations for collecting the treasure of life-fluid are now going on. Exactly how—*and why*—will be revealed in an article in *The American Weekly*. Be sure to read it!

Disclosing How a New Kind of War Treasure is to Be Collected the Instant an Enemy Strikes!

Don't Miss This and the Many Other Extraordinary Features in the AUGUST 13th issue of

THE AMERICAN WEEKLY

—America's most interesting Weekly Magazine— Distributed every Sunday with

SUNDAY ADVERTISER

You Can Be Beautiful

Tip Your Nails With Pink Clouds

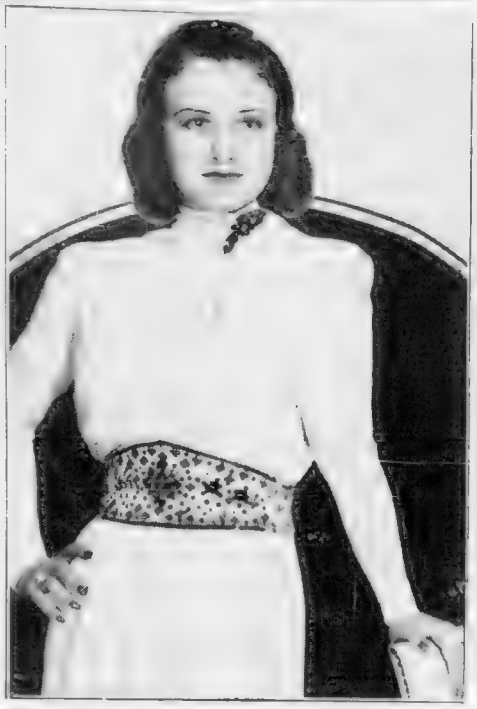

WHETHER you choose a jewel-bright nail polish like that Gail Manners Lindsay wears (that's before she found her matching enamel polish Arlene Gould describes) or a [illegible] . . . be sure that it is always as true as [illegible] heirloom tea cups!

Home and Kitchen

These Salads Are Famous

CROSSWORD PUZZLE

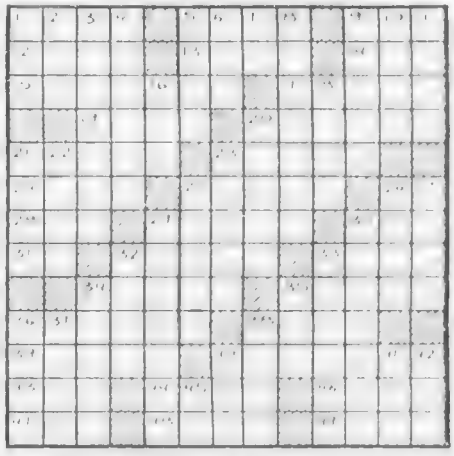

ACROSS

DOWN

When Bills Pile up — Budget

Marian Martin Pattern

BRIDE-TO-BE PARTY

Smart Set Fashions

CELEBRATING her 70th birthday anniversary and Mother's Day . . . the youngest Grand Master Mason of the Walter K. Stone clan rides gaily on the fender of the pumper of Fire Engine Company No. 4 where seventy's youngest generation went to college years and years ago.

Dr. Eddy's Question Box

Good Housekeeping Bureau

ACIDOPHILUS MILK — WHY IS IT USED? | IS SALICYLIC ACID HARMFUL?

By DR. WALTER H. EDDY

ACIDOPHILUS MILK

DON'T USE PRESERVATIVES

Birthday Horoscope

By FRANCES DRAKE
Saturday, August 12, 1939

INDIVIDUAL HORO

Frances Drake,
Boston American
Box 2228, Boston, Mass.

PLEASE SEND ME INDIVIDUAL HOROSCOPE, PERSONAL DAILY GUIDE and LUCKY CALENDAR for the second six months of 1939.

I was Born: MONTH ...

DAY ...

Send 15c and large self-addressed, stamped envelope.

"LOVE AND MARRIAGE," Beatrice Fairfax's warmly human column on problems of the heart will be found today on Page 13

Lighthouses

The oldest lighthouse is at Corunna, Spain, built by Trajan 53 A. D. The first was the Pharos at Alexandria Egypt, 280 B. C. The most famous is the Eddystone, England, built 1882, the fourth on the same site . . . and the most famous lighthouse for results is Liberty 4000, the phone of the Record-American-Sunday Advertiser, the newspaper that distributes your Sunday advertising message to over 528,794 families the greatest Sunday circulation in New England. That's why we say Be guided by us . . . your Ad to Liberty 4000

$30,000.00 Reward
See Tomorrow's SUNDAY ADVERTISER

Tercentenary Fete Aug. 21

ON HOLIDAY VOYAGE

HONEY DROP COOKIES

INGREDIENTS

METHOD OF PREPARATION

MISS GILBRIDE IS ENGAGED

PLAN MINSTREL SHOW

BLONDIE — BLONDIE TAKES A VACATION Starting Thursday, Aug. 17, at Loew's State and Orpheum Theatres — **Barefoot Boy!**

THE Runaway

by KATHLEEN NORRIS

"I have never had such an evening in my life," said Becky

Love and Marriage

Girls Turn Him Down

PUSH CART TRADE RUSHING

Hucksters Race for 'Spots' in North End

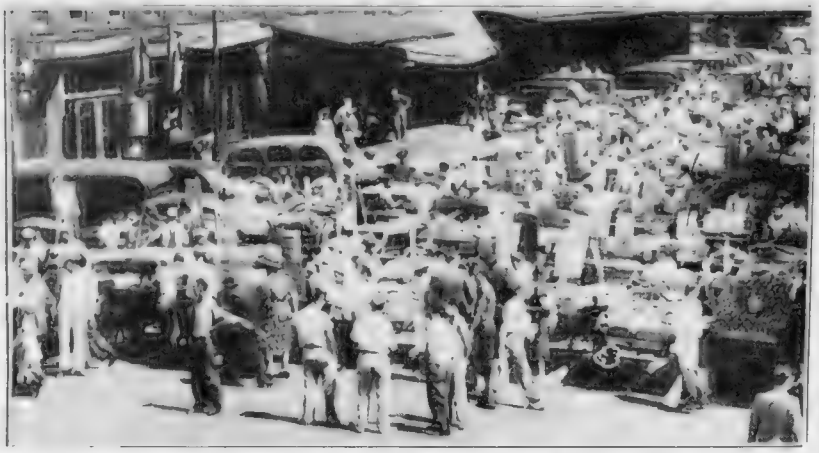

300 Hucksters Line Up on Blackstone Street With Carts Filled

'Push-Cart Derby' Big Hub Event

Police Give Word . . . And They're Off

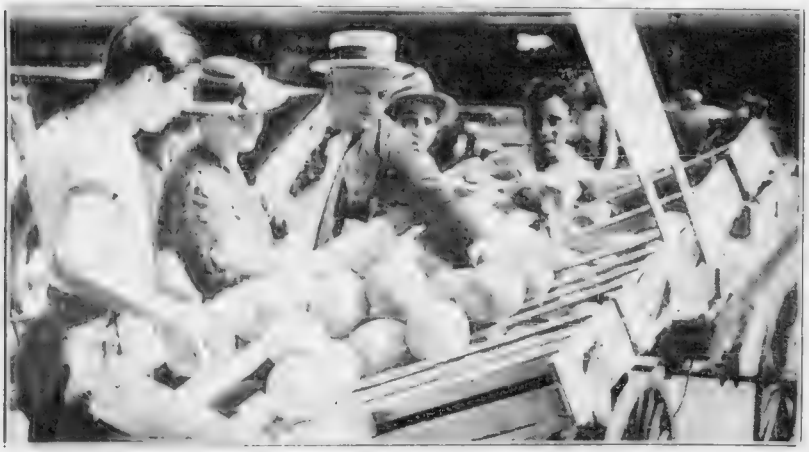

Business Is Good . . . in Shadow of Faneuil Hall . . . for Hucksters

Scottish Flier Wrecked—Loaded with ho
at Stevenston .
more persons injured. Train was enroute to Isle of Arran from (

Malden at World's Fair—The Sacred He
in its New Yo
before 5000 spectators. The corps is shown in action.

It's the Cat's!

It's War A picture to thrill horse-lovers is this . . . Battery C of the 16th Field Artillery race into strategic firing position as they prepare for next week's mimic warfare at Manassas, Va. Much of are Army's artillery is mechanized.

A Coupla Pals—Photog offers this as excuse for being late on assignment . . . a pix of Tabby and Bowser sharing a meal. "What's left is yours," Bowser said. Tabby hasn't awakened to the fraud.

J—Loaded with holiday crowds, this crack Scottish train was wrecked at Stevenston . . . with two passengers and a fireman killed, a score sle of Arran from Glasgow

ir—The Sacred Heart Drum and Bugle Corps of Malden made a big hit in its New York World's Fair appearance at the Goodrich arena n action.

Ooff!—Joe Carvalho, 12, is an entrant in Boys' Club's nail driving contest at Charlestown today . . . and he's getting in some swell licks.

Ooops! Not so swell except for the swelling. However, Joe is certain he won't do that today . . . and he's sure of winning a club button

BOSTON AMERICAN
ALL THE NEWS AND PICTURES FIT TO PRINT
Think American
Talk American
Read American
Buy American
★BE AMERICAN

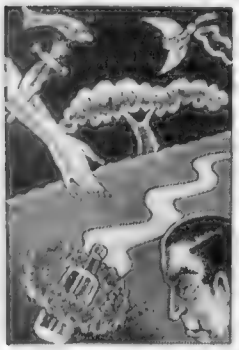

MODERN ART

GENUINE ART
Da Vinci's Mona Lisa

HOPE FOR MAINE is contained in the Federal Government's crop forecast, which revises upward the Pine Tree State's expected potato yield and cuts down estimates for other sections of the country.

The purpose, of course, is to give Aroostook farmers, whom potatoes make or break, assurance of better prices this Fall.

Some the less our Maine friends are not so enthusiastic as they might be under ordinary circumstances.

They well remember the unfair and ruinous competition which Secretary of State Hull's "reciprocal" trade program created for them in the past.

They rightly fear similar destruction in the future.

In the first five months of this year, thanks to Mr. Hull's "free trade" treaties, a total of 44,448,000 bushels of potatoes an amount almost as large as Maine's crop for an entire year came into this country from rival agricultural nations.

It was this hardship needlessly inflicted on Maine which caused Congressman Rutherford of Pennsylvania to say:

I believe the American market belongs to the American farmer and the American workingman.

It is all right to have a neighborly feeling for the people of other countries, but charity begins at home.

Party Dress

THIS [illegible] party dress if [illegible] for what I'm wearing [illegible] I guess I'll have [illegible] and since [illegible] party dress [illegible] to wear [illegible] things don't seem to be allowed.

[illegible] you can make [illegible] .. [illegible] be and [illegible]

[illegible] party dress .. Some [illegible] but [illegible]

[illegible] .. [illegible]

Pvt. I. G. Peer

Human Side of News -:- By EDWIN C. HILL

[illegible] flashes briefly [illegible] their cavern [illegible] all explanations in spite [illegible] dislike in spite of [illegible]

I AM REMINDED of an interview I had some years ago in [illegible] with that [illegible] physicist, Dr. Hugo Steinmetz. He knew all there was to know about [illegible] metal. Electric [illegible] sent the wicked [illegible] the room to the [illegible] man-made thunder. [illegible] come interesting things about what to do and what [illegible]

"If possible," said Dr. Steinmetz, "place yourself within some steel enclosure, some enclosure all of steel. People are never struck in a modern steel skyscraper because, if the building is hit, the electric current will follow the steel structure and dissipate itself.

PASSENGERS CAN SMILE WHEN LIGHTNING HITS
Streamlined Steel Cars Dissipate Bolts Current

One of the safest places to be is in an all steel motor car, and for the same reason. The same is true of safety in a modern steel railway car.

"It is not especially dangerous to stand in an open doorway or at an open window, provided that the doorway or window is not in immediate proximity to a fairly tall tree especially of the evergreen variety, like pine or spruce or hemlock. For some reason lightning has a special affinity for evergreen trees.

"It is not safe to sit under electric lamps during a thunder storm, that is, if you are dwelling in a wooden house or one partly of wood, or one not protected by lightning rods. It is thoroughly unsafe to go about with a steel fishing rod in your hands or anything else of steel.

"As good a place as any to be is in your own bedroom or living room, perhaps in the center of that room, in a comfortable chair, with a good book at your disposal. Take your mind off the whole business. There isn't any thing you can do about it any way.

CAMILLE FLAMMARION the great French astronomer, spent years in collecting authenticated stories of the freaks of lightning. In his records is the case of a drinking mug being torn by a bolt of lightning from the hands of a man who was then drinking from the cup and who escaped [illegible]

There is the case of a whip that was torn from the hands of a horseman, the instance of knitting needles snatched from the hands of two ladies calmly knitting and of the girl who was at her sewing machine and found herself incredibly sitting upon the machine with her scissors utterly [illegible]

Current Key Features Syndicate, Inc.

Mrs. Eleanor Roosevelt -:- -:- MY DAY

HYDE PARK Aug. 12 I had an interesting visit a short time ago from Dr. George S. Benson and Dean Sears of Harding College. I wonder how some of our Eastern Universities would handle the problems which come to the small colleges in some of the Southern and Southwestern States?

In the first place, the faculty in these smaller colleges may have great rewards of accomplishment with young people, but actual cash returns are small in Harding College at Searcy, Ark. Professors with Ph. D degrees get $85 a month, and teachers with M. A. degrees $75 a month.

Throughout the history of the institution they have frequently taught for whatever the institution was able to pay, and before the close of the school year this has occasionally been as low as $25 a month.

THERE ARE 13 buildings on the campus worth about $900,000. Eighteen different major subjects are offered.

There is no endowment and the college has never received large contributions and it receives no regular support from any religious denomination, so it is operated mainly on its own income from tuition and fees and through minor industries under the management of the college.

MRS. ROOSEVELT
Visit Was Interesting

Two hundred dollars in cash is needed by the college for every student, but many of those applying come from small mountain homes and share cropper's families and cannot even pay this much.

Scholarships of $120 and $150 a year have to be given by interested people so that the students will only need to supply $90 to $80 throughout the year besides their traveling expenses and [illegible]

ABOUT HALF of the total student body of Harding College does some work under the direction of the institution to reduce college expenses, and a limited number succeeded in working out all their expenses.

One boy lived 12 miles from Harding and he walked that each morning and evening and made his grades through a full school year. Another boy travelled 60 miles with two cows which were all his family could spare for his education.

The college helped him to find pasture for his cows and sale for their milk.

It is hard to make an evaluation of an education, but sometimes I think that this kind of education is more valuable to youth than the kind which is acquired by young people whose parents can afford to pay for the time spent at the university.

Beatrice Lillie

Broadway Medley

WHAT HAPPENS WHEN STARS MEET

By Leonard Lyons

NEW YORK [illegible] British star, met Beatrice Lillie at Clifton Webb's party. Miss Lillie bowed, and Mrs Campbell noted her mannish haircut which bares her ears. "Hmmm," was Mrs. Campbell's only comment, "how clean."

* * *

TRAVEL DEPT.- Noel Coward who now is in London, is telling his colleagues: "New York is a swell place to live in" .. He then throws his hands up in despair, and adds: "But to visit ..."

* * *

FINANCE DEPT. When Frank Capra, of Columbia Pictures, went to Europe [illegible] customs duties on that Rolls-Royce which the customs-men insisted the records showed he had purchased from Capra in England.

* * *

MUSIC DEPT. When Giovanni Martinelli was singing Othello, the stage directions called for him to walk to the rear of the stage during a short rest in his solo, turn his back to the audience for a few seconds, and then return to finish the [illegible]. He [illegible] odd interlude, but was told that this was traditional ever since the role was originated years ago by Tamango, a famous tenor who had retired to Italy . . . When Martinelli next [illegible] Italy he found Tamango and asked him about this tradition for which he was responsible . . . "Oh, that," Tomango explained, after consulting the opera's score, "it's just that I hit a high B-flat, got a tickle in my throat, and walked to the back of the stage to spit."

MARTINELLI

* * *

BOOK DEPT. Alexander Woollcott showed some friends a copy of his first story, "Precipice," written for his Hamilton College paper when he was 18 .. "But you write exactly the same way now," someone pointed out. . "There's been a drastic change in my style," Woollcott protested. "Note that in this story the heroine drinks Benedictine before dinner - instead of after."

* * *

FASHION NOTE [illegible] State Building tattooed on h[illegible]

By GEORGE HOLLAND

[illegible] From a wa[illegible] is the story of the Jones Brothers of Boston and their rapid rise in the show wor[illegible] Ritz audiences by storm [illegible] the regular revue presented [illegible] the dinner show Friday [illegible] their stuff for Alex [illegible] national Casino . . . Then, when Lillian Carmen quits the Casino's show, "H[illegible] "Follies" the Joneses [illegible] of the Big [illegible] clubs . . . Senator John E. Kerrigan of South [illegible] was the moving spirit in [illegible]

[illegible] Both Austen [illegible] Dan [illegible] New York Daily Mirror [illegible] rival the running [illegible] and Dan each champion [illegible]

True enough the runner is bred for speed over a [illegible] heat a day schedule a[illegible] ly is well rested be[illegible] four mile heats . . . Three [illegible] any cheap plater can gallop as fast as a trotter draws a [illegible] . . . And a three mile gallop shouldn't prove an exhausting effort.

RAY BOLGER'S HIT in "The Wizard of Oz" has created a demand again for the Boston boy along Broadway . . . After Ray's triumph in "On Your Toes," Hollywood was considered a set up for him . . . But he waited nearly two years [illegible] . . . Now Broadway wishes to reclaim him . . . There is talk of casting him with Beatrice Lillie in an American version of the London hit "Under Your Hat" . . . A [illegible] friends feted M[illegible] birthday [illegible] last night . . . Alone with [illegible] charming novel, "Black Narcissus," Ann [illegible] publisher's press-agent, sends word that William Brady proposes to base a play on the book . . . Ann writes: "I thought you might like [illegible] and perhaps do a little [illegible] own." . . . We dipped and w[illegible] new fall fedora in salute to the man or woman w[illegible] transfer the story to the stage [illegible] problems as the projected dra[illegible] Farge's great novel, "Laughing [illegible] Belasco had a dramatization [illegible] couldn't be staged.

CHATTER: Now the [illegible]

Hollywood Today

ANNA NEAGLE URGED FOR STAGE ROLE

By Louella O. Parsons

Anna Neagle

H[illegible] Eldridge plays opposite Freddie M[illegible]

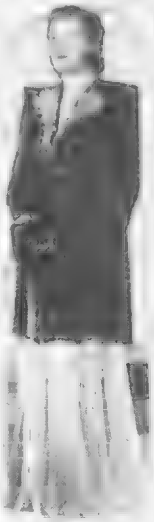

IRENE DUNNE

[illegible] Mrs. William Boyd (not our [illegible]) [illegible] for a trip [illegible]

* * *

[illegible]

LISTEN, WORLD! Should Women Work? By Elsie Robinson

ANOTHER ONE of those nation-wide spasms over Married Women Workers. Organized Labor has been against them for some years. Now various Women's Clubs are joining the offensive, trying to promote federal legislation which will prevent wives holding jobs, provided they have husbands who can give them some measure of support.

They [illegible] males. Jobless males. Neglected homes and families. All of which [illegible] Yet it seems to me that [illegible] themselves.

IT MAY BE DEBATABLE WHETHER FEMININE JOBS IMPROVE OUR ECONOMIC AND INDUSTRIAL CONDITION. BUT THERE ARE THREE F[illegible] MORE IMPORTANT FACTS WHICH ARE INDISPUTABLE - NAMELY: . . . THAT SAID JOBS HE[illegible] WOMEN THEMSELVES . . . THAT WOMEN NEED SU[illegible] HELP . . . THAT THE WORLD AT LARGE W[illegible] SUFFER PLENTY UNTIL THEY GET IT.

IT'S FUTILE to give [illegible] same time, you [illegible]

The frightful Reconstruction [illegible] Civil War is a tragic example [illegible] the slaves were free. Act[illegible] erstwhile masters were [illegible] deficiency and injustice. YOU CAN SET A [illegible] BODY FREE WITH THE STROKE OF A P[illegible] . . . BUT YOU CAN'T RELEASE [illegible]

[illegible] women, today, are in a similar case. [illegible] utterly in [illegible] Theoretically, they are emancipated. [illegible]

[illegible] DERSTANDING MATES . . . ENI[illegible] ERS . . . RELIABLE CITIZENS. ONLY THE WORKING WOMAN CAN UNDERSTAND THE WEIGHT O[illegible]

[illegible] families, whose [illegible] she most [illegible]

[illegible] Working Women of their jobs? You'll [illegible]

[illegible]

'SCANDALS' WILL OPEN BOSTON REVUE SEASON MONDAY

BOB BURNS and Susan Hayward in "Our Leading Citizen," opening Thursday on Paramount and Fenway screens.

TWO NEW FILMS OFFERED

Tony Quinn [illegible] and kindly humor lead the way to

Movie Clock

"Boston After Dark," by George Holland, appears every day in the Boston American.

George White Extravaganza At Shubert Theater Here

[illegible] first "legit" show of the new season, including six car[illegible] a special train with the cast

AMUSEMENTS

OLD HOWARD
SPECIAL MIDNIGHT SHOW
Tomorrow Night (Sunday) at 12:01 A.M.
GALA OPENING WEEK
ROSE LaROSE — 2 EXTRA ADDED ATTRACTIONS — MARIE CORD
NITE LIFE IN PARIS Burlesquers featuring STINKIE FIELDS & JACK DIAMOND & SHORTY McALLISTER

Proprietors AT YOUR NEIGHBORHOOD THEATRE FOR SATURDAY

ARLINGTON
REGENT
MEDFORD
MEDFORD
BOSTON
SOUTH STATION
3 Cartoons OUR GANG
BROOKLINE
BOULEVARD
GILBERT & SULLIVAN'S THE MIKADO
BROOKLINE VILLAGE
BROOKLINE
UNDERCOVER DOCTOR
CAMBRIDGE
UNIVERSITY
COLBERT STEWART IT'S A WONDERFUL WORLD
CHARLESTOWN
THOMPSON SQ.
DORCHESTER
DORCHESTER
MAGNET
EVERETT—WATERTOWN
PARK
'Dark Victory'
LYNN
LYNN
"I MET MY LOVE AGAIN"
MALDEN
GRANADA
ROBERT DONAT GREER GARSON GOODBYE MR. CHIPS
GRAND JURY SECRETS
STRAND
MEDFORD—MELROSE
FELLSWAY
NORTH STATION
LANCASTER
REVERE
BOULEVARD
'Prison Without Bars'
SAUGUS
EDWARD G. ROBINSON "I AM THE LAW"
SHREWSBURY
FRED ASTAIRE GINGER ROGERS "CAREFREE"
SOMERVILLE
DAVIS SQ.
TEELE SQ.
SOMERVILLE
BROADWAY
SOUTH END
NATIONAL
WATERTOWN
WATERTOWN SQ.
WEYMOUTH
VICTOR McLAGLEN CHESTER MORRIS "PACIFIC LINER"
3 STOOGES IN MUTTS TO YOU

NOW! METROPOLITAN
COMFORTABLY AIR-CONDITIONED
ROMANCE! HEARTACHE! DIAMONDS!
Secretaries in love with their bosses! Models and showgirls who want a good address! Girls who are looking for life in a penthouse!
Elsa Maxwell's "HOTEL FOR WOMEN"
ANN SOTHERN · LINDA DARNELL · JAMES ELLISON
JEAN ROGERS · LYNN BARI · JOYCE COMPTON
JUNE GALE · ELISA MAXWELL · JOHN HALLIDAY
KATHARINE ALDRIDGE · ALAN DINEHART · SIDNEY BLACKMER
A 20th Century Fox Picture
Elsa says: "Men make the world . . . and women go [illegible]"
Plus! "MR. MOTO TAKES A VACATION"
PETER LORRE • Joseph Schildkraut

PARAMOUNT and FENWAY
"EACH DAWN I DIE" CAGNEY RAFT
COWBOY QUARTERBACK
SCOLLAY and MODERN
BOTH THEATRES AIR CONDITIONED
Dead End Kids, "HELL'S KITCHEN"
OLYMPIA AIR-CONDITIONED
"Daughters Courageous"

PROGRAMS at your Community THEATRES for SATURDAY
ALLSTON
CAPITOL
CAMBRIDGE
CENTRAL SQ.—HARVARD
DORCHESTER
"MAN ABOUT TOWN"
FIELDS CORNER—ORTON
"Calling Dr. Kildare"
Jane Withers—"BOY FRIEND"
DORCHESTER—MATTAPAN
STRAND and ORIENTAL
"Daughters Courageous"
ROXBURY
RIVOLI "FIVE CAME BACK"
DAUGHTERS COURAGEOUS
SOMERVILLE
STRAND

$2 ROUND TRIP
PROVINCETOWN
CAPE COD S S CO HUB 765-8
S.S. STEEL PIER

STAGE PLAYS
SHUBERT—MON. Eve. 8:30 2 Wks Only
GEORGE WHITE'S SCANDALS

Recipes and Menus by Martha Lee appear every day in the Boston American.

Hollywood Paragraphs

By LOUELLA O. PARSONS

HOLLYWOOD, Aug. 12. Among the ... week was H. G. Wells' "Food for the Gods" ... Paramount with the ... of following ... throes of ...

"Food for the Gods" ... will also be directed by Ernest Schoedsack with ... The ... is said to be in the neighborhood of $2? ... which should make ... Mr. Wells feel very happy, for books do not often bring that ... return to their authors.

* * *

John Halliday, who ... picture ... travel from Beverly Hills ... valley has ... life on the ... David Selznick ... a picture ...

Halliday ... takes ... arguing with ... picture has ever ... the spirit of ... of the ... are just a ... According to John ... wouldn't ... walking ... the street ...

He should know ... up ... have a ... and are part of ... life ... with Halliday ...

HOLLYWOOD NOTES: Johnny Weissmuller and Beryl Scott will ... to-morrow ... Binnie Barnes ... Mor- ... Sunday ... 26th, Lucille Ball ... steady boyfriend ... Brown Derby, after stepping out two nights in a row with Orson Welles.

Gayety Reopens With Burlesque

Hazel Miller, formerly of the Casino De Paree, Earl Carroll and ... on Monday eve- ... Thurston and Steve Mills, George Ross, burlesque favor- ...

Hazel Miller

George ... the opening ... been associated with Minsky's Miami theaters, will be the pro- ...

There ... from 9:30 a. m. until 11 p. m., with burlesque stage shows at 12 noon, 2 and 2 p. m.

Old Howard Opens Today

The Old Howard ... midnight show tomorrow night ...

Rose LaRose

... Marie Cord, "the second ... Paree, and Roberta ... Eileen O'Dare, Ethel DeVeaux, George Reynolds, Ben Hamilton and the Corwin Sisters, nationally popular ...

Screen attraction ... Old Howard stage shows ...

'Youth Takes a Fling' At Drive In Theater

Starting tomorrow ... Weymouth's Drive In Theater, on South Shore Route 3 A to Nantasket, will show "Youth Takes a Fling" with Joel McCrea and Andrea Leeds.

AMUSEMENTS

KEITH MEMORIAL — STANLEY and LIVINGSTONE with SPENCER TRACY, NANCY KELLY, RICHARD GREENE — Extra MARCH OF TIME — "THE JONES FAMILY IN HOLLYWOOD"

RKO BOSTON — JUAREZ — PAUL MUNI, BETTE DAVIS — BRUCE CABOT, ANKLE? KID

STARTS SUNDAY TREMONT — WUTHERING HEIGHTS, MERLE OBERON - LAUR. OLIVIER — HUCK FINN, MICKEY ROONEY

15¢ NORMANDIE — GEORGE RAFT, HUGH HERBERT, LADY'S FROM KENTUCKY — KAY FRANCIS, HUMPHREY BOGART, KING OF THE UNDERWORLD

NEWSREEL THEATRE — GEORGE RAFT, LADY'S FROM KENTUCKY, HUGH HERBERT — WITHIN THE LAW — ENDS TODAY "ECSTACY"

15¢ TIL SIX BIJOU — ADULTS ONLY — STARTS SUN. ECSTASY — HEDY LAMARR

REPERTORY & SQUARE — JANE WITHERS "KEEP SMILING" — "FUGITIVES FOR A NIGHT"

AMUSEMENTS

LOEW'S STATE & ORPHEUM — TWO BIG HITS — FOUR FEATHERS, RALPH RICHARDSON, JUNE DUPREZ — WOMAN DOCTOR? JUDGE — Starts THURSDAY! "The WIZARD of OZ"

Gala OPENING AUG 14 GAYETY — GLORIFIED BURLESQUE — 15¢ 25¢ — Plus 2 BIG FEATURE PICTURES

GLOBE — JACKIE COOPER in "STREETS of NEW YORK" — "S. O. S. TIDAL WAVE" — NEWS AND COMEDY

UPTOWN 30c — LANE SISTERS "Daughters Courageous" — "FIVE CAME BACK" — Latest Issue "THE MARCH OF TIME"

"ROSE MARIE"

BEACON — ANDY DEVINE - DOROTHEA KENT — STRANGE FACES — "NEW FRONTIER" — THREE MESQUITEERS

BOWDOIN — "BIG TOWN CZAR" — "SOME LIKE IT HOT"

A Best Seller!

"SHAKE DOWN THE STARS"

A modern novel of romance and intrigue

by

Harriet Henry

BEGINS IN MONDAY'S DAILY RECORD

ANNOUNCEMENTS

6—Deaths

J. S. Waterman & Sons — Funeral Directors

14—Church Notices

THE FIRST CHURCH OF CHRIST, SCIENTIST — "SOUL"

15—Lost and Found

Lost Something? — ALL LOST AND FOUND ADS ... broadcast (without additional charge) over Radio Station WMEX — 1500K — 11:40 A. M.

TRUSSES

EMPLOYMENT

6a—Instructions

BE A CERTIFIED WELDER — New England Welding Laboratories, Inc.

Learn Welding

RENTALS

CHAMPION MOVERS — RMS. $10

MONEY TO LOAN

MONEY LOANED ON DIAMONDS — SAGER BROS. CO.

PERSONAL LOANS

FOR SALE

130—Refrigerators

135—Radios—Equipment

OPPORTUNITIES

AUTOMOTIVE

200—Automobiles for Sale

$5 or $10 DOWN — PRINCETON MOTOR SALES, Inc.

Sale on New and Used

'35 FORD CONV. SEDAN — ARTHUR COOMBS CO. — 1001 COMMONWEALTH AVE

LEONARD'S CUTS PRICES — Leonard's Motors

'36 Ford Convertible Sedan — $395

CHEVROLET BUYS — $465 — HOOVER MOTORS

38 CHEV. 1½-T. CHASSIS & CAB — $525

SPOT CASH FOR YOUR CAR — BRILLIANTS — BROADWAY, SOMERVILLE

Cars Wanted

Trucks

BOSTON AMERICAN

RUKEYSER *Human Nature In Business World*

Stocks Turn Soft After Mild Rally

SECURITIES HIT BY FEAR OF WAR

Hub Retail Sales Jump In Week

By the Associated Press

A general increase in retail sales was reported in New England during the past week with department store sales in the Boston area jumping 11.5 per cent over the corresponding week a year ago.

Manufacturers of leather shoes for women appear on their peak production and the end of the fiscal year in sight. Demand has been depressed by a strike and added uncertainty.

Sales of leather were running slow, but tanners were getting routine deliveries on orders placed early in the season. Some activity was reported for white leather for next summer.

The wool goods market was rather quiet although prices were firm. Trade and buyers now in Boston were more than in recent weeks.

New business in the wool goods market consisted principally of tropical weights for next summer and some repeat business on heavyweight goods for fall. The season for regular weights for next spring has not yet opened.

Bank deposits were slightly lower, but banks reported an encouraging increase in commercial loans.

The New England Power Service Co. announced its output of kilowatt hours increased 18.13 per cent during the week ended Aug. 6 as compared with the corresponding week a year ago

ANNOUNCEMENTS

2 Bids and Proposals

Wool Sales Increase

Sales of wool in the domestic market were relatively large in July and prices of many grades of wool advanced to the highest level

Supply of Copper In World Declines

NEW YORK, Aug. 12 (AP) — World visible stocks of refined copper dropped sharply in July to 490,-417 tons, the smallest since January of this year, the Copper Institute reported today. At the end of June the visible supply was 513,670, making the net decline 23,251 tons.

The bulk of the decline was in United States supplies which fell to 316,43 tons from 336,017, a dip of 19,469. Foreign refined stocks dropped to 173,867 tons from 178,656, a decrease of 4782

National Container Earnings Improve

National Container Corp today reported net profit for the six months ended June 30, including company's share of affiliates' profits of $87,946 equal to 26 cents a share on common stock, compared with $54,299, or 16 cents a share, in the first half of 1938

Net profit of Vulcan Detinning Co., for the June quarter was placed at $103,778, equal to $2.49 a common share against $44,137 or $1.04 a share in the second quarter last year.

Steel Production Jumps in Pittsburgh

NEW YORK, Aug 12 (AP) Dow Jones & Co. in a dispatch from Pittsburgh today, reported that steel ingot production in that district beginning Monday was scheduled at 52.2 per cent of capacity, the highest rate since October, 1937.

A total of 26 out of 50 blast furnaces in the district are at work, the dispatch said.

BUSINESS BOOMS!

Wholesale trade showed an average gain throughout the country this week of from 5 to 10 per cent—and in some sections as high as 35 per cent—according to Dunn & Bradstreet's weekly review. The gains said West, 5 to 15 per cent; East, 6 to 11 per cent; New England, 5 to 9 per cent; Southwest, 6 to 7 per cent; South, 5 to 12 per cent; Northwest and Pacific Coast, 7 to 8 per cent

In Detroit, Ward's automotive reports estimated production for the United States and Canada at 34,-815 units, a rise of 11,085 over the same week last year.

The American Rolling Mill Co., announced reopening of its East Works Hot Strip Mill at Middletown, O., which had been closed since July 3 During the period of idleness improvements in its casting

$4,500,000 were made, and these improvements will not mean any reduction in the number of men employed at the mill but will assure more efficient production.

The Department of Commerce in Washington announced that during the first six months of 1939 production of paper and paperboard totalled 6,565,740 tons, or 10 per cent more than was produced in the corresponding period last year, and 17 per cent above the same period in 1937.

Lobian Groceterias Co., Ltd., reported sales for the four weeks ending July 22, of $1,783,337, a gain of 8.6 over the same period last year. Rose's 5, 10 and 25-cent stores reported July sales amounting to $393,925, a 9.9 per cent based over the same period in 1938.

CURTIS GROSS INCOME JUMPS

PHILADELPHIA, Aug. 12 (AP) —The Curtis Publishing Company and subsidiaries reported today a gross operating income of $25,599,893.83 for six months ended June 30, excluding dividends paid on stock of the company acquired and held by the company or any subsidiary, and after reserve for depreciation and taxes.

The amount is an increase of $1,421,789.27 over the same period in 1938

CONTINENTAL SALES JUMP

NEW YORK, Aug 12 The election of Henry W. Vandeveer as treasurer of Continental Motors Corp., succeeding William R. Angell, resigned, was announced today by President Clarence Reese

HUMBLE OIL CUTS PRICES

HOUSTON, Tex., Aug. 12 (AP)—The Humble Oil and Refining Company today announced a cut of crude oil prices ranging from five cents to 32 cents a barrel in Texas.

Crossword Solution

P	O	P	E		S	L	O	T		A	G	A		
E	L	U	L		H	E	M	O		L	I	N		
P	A	R	A	D	E	D		R	E	E	V	E		
		S	T	U	D	I	U	M		M	A	R	E	T
S	P	E	E	D		C	R	E	S	T				
P	A	R	K		C	R	O	N	E		G	E		
I	T	S		P	L	A	N	T		R	A	T		
N	E		C	R	O	N	Y		P	E	P	O		
	O		G	R	A	V	E		V	I	M	E	N	
B	E	R	A	T	E		M	I	L	O				
O	R	A	G	E		S	A	M	O	V	A	R		
S	I	N		R	U	I	N		T	A	P	A		
S	A	D		S	P	R	Y		S	L	E	Y		

Puzzle on Page 11

WHERE TO SAVE

SMALL ACCOUNTS ARE ALWAYS WELCOME

A small amount added weekly from your pay envelope will make it grow

INTEREST BEGINS ON DATES LISTED

...ston Five Cents Savings ..Aug 15th
...ast Boston Savings Bank ....Aug 15th
...orchester Savings Bank ....Aug 15th
...lot Savings Bank .....Aug. 17th
...nk, for Savings in Roxbury Aug. 15th
...ildey Savings Bank .....Aug. 15th
...n Massachusetts Savings Bank Sept. 1st
...ewtowne Co-operative Bank Sept. 10th
...owne Savings Bank ..... Sept. 10th
...n Savings Bank ..... Sept. 10th

—SUBURBAN—

...ast Cambridge Savings Bank Aug 15th
...ainey Savings Bank .....Sept 1st
...rookline Savings Bank .... Sept 10th

—NATIONAL BANKS—

Deposits in national banks will draw interest from said dates
...irst National Bank (31 Branches) ... Sept. 1st

—CO-OPERATIVE BANKS—

...erchants Co-Op. Bk., New shares on sale
...EDERAL SAVINGS & LOAN ASSO — ...ederal Fed. Sav. & ... Sept. 1st

For Business or Personal Accounts

PILGRIM TRUST COMPANY
31 MILK ST., BOSTON
MEMBER FEDERAL RESERVE SYSTEM
NASSAU FEDERAL DEPOSIT INSURANCE CORPORATION

POPEYE — **Christopher Columbus Was a Piker!**

SECRET AGENT X-9 — **The G-Man's Burnt Offering**

HIS PLANE CRACKED-UP, X-9 IS MAROONED IN THE HIGH SIERRAS, DESPERATELY FAR FROM SUCCOR!
I CAN'T WALK — I CAN!
A FEW MINUTES LATER IN THE DISTANT FOREST RANGER'S LOOK OUT TOWER
SEND PLANE —

SKIPPY — **"Ear! Ear! A Match!"**

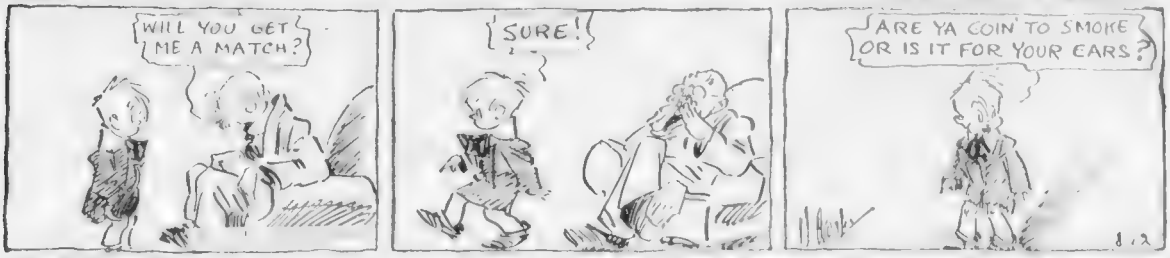

THE PHANTOM — **A Borrowed Umbrella for a Rainy Day**

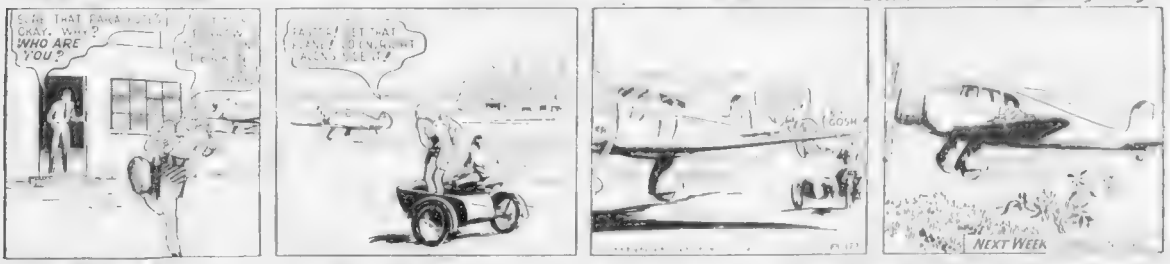

MANDRAKE — **Don't Say I Didn't Warn You!**

HE'S GOT A HEADACHE. WANTS A DOCTOR. AIN'T THAT AWFUL?
REALLY, IT'S A TERRIBLE HEADACHE.
THINK HE'S AT A COUNTRY CLUB!
TERRIBLE - MY HEAD SEEMS TO BE GETTING BIGGER -- AND BIGGER --
MY - GOSH!

HENRY — **Just Good for Tired Feet**

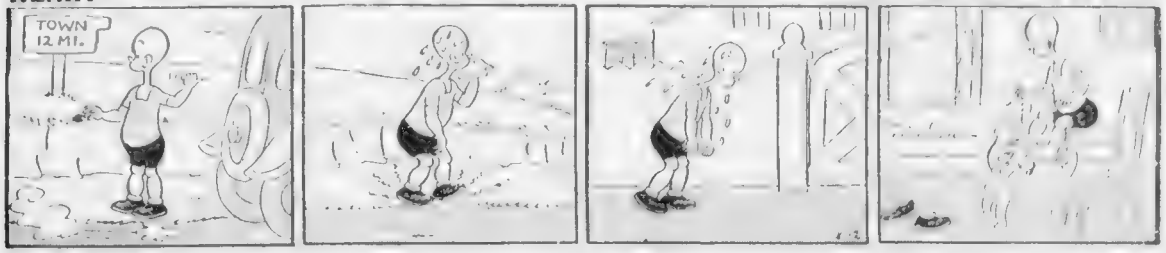

SAILOR BILL POSEDEL
Dodgers, beware

SENATORS BARRIER TO SOX FLAG QUEST

By JOE CASHMAN

Our high flying Fenwayites, better known as the Red Sox, bring the most successful home stay of their most glorious season in 20 years to a close in a three-game series with Washington's rejuvenated Senators, starting at the Yawkey Yard this p. m.

With a mediocre Fenway record of 18-17 when they returned to their own back yard on July 25, the Croninmen today can point to 12 triumphs in their last 17 starts at the orchard, including five in a row since last Sunday, and they see no reason why they shouldn't run their longest home win streak of the campaign to eight straight before they pull stakes after tomorrow's twin-bill.

YANKEES INCREASE LEAD

Table of Runs

Posedel to Work On Dodgers

Cub's Cast-Off Holds Giants to Two Hits

Vitt Signed For One Year

Newsom's Bat, Arm Whips Browns, 4 to 3

Mattick's Double Ruins Pirates, 3-2

Park Dept. Hel.is Novice Boxing Tilts

Bees, Red Sox Averages

JOE VOSMIK
He's hitting them now

ARNOVICH UNSEATED BY MIZE

Major League Leaders

Fights Last Night

Home Run Derby

Yesterday's Stars

Mr. BOSTON
By JACK CONWAY

THESE RACE track bettors are an unusual people. As they journey to Rockingham Park today for the closing of Lou Smith's Summer meeting they are making plans for attending the Narragansett Park opening on Monday.

"I always have my share of winners at Narragansett Park," said one lady who doesn't feel well unless she bets on each of the eight races.

"Maybe I'll come up with a long shot or the daily double at 'Gansett," remarked her escort.

That's the way with race track bettors. They always can see green grass in the track ahead. I[illegible] sends them cheerfully from Suffolk Downs to R[illegible] then to Narragansett Park. They have an idea that eventually they are going to click with a winning system w[illegible] them to become followers of the thoroughbreds [illegible]

There are, of course, bettors who have better luck at some particular track. It may be Suffolk Downs, Rockingham [illegible] Narragansett Park, and you cannot blame them for doing a little cheering when they approach w[illegible]

The horsemen are a restless lot like the crusaders of [illegible] They like to be on the move, and so look forward to the open[illegible] of Narragansett Park on Monday.

* * *

After the Last Race Is Over

THERE WILL be life and sparkle at Rockingham today as a big Saturday crowd jams its way through the turnstiles and assaults the mutuel machines with $2 bills. There will be [illegible] colors on the little jockeys up on the expensive thorou[illegible] It will be a gay holiday scene.

Once the prices flash on the board for the final race of the meeting there will be a wild rush to get away from Rockingham Park. By nightfall the place will be pretty well deserted other than for those horsemen who will not ship away until tomorrow [illegible] early in the week.

No place goes as dead so quickly as a race track once the last race of a meeting is over. When the mutuel machines have been locked and the final publicity release sent out the track is more quiet than a cemetery. Nobody wants to remain there. Even the watchmen feel their good nature has been imposed upon.

The bettors and horsemen can only see life in the next track. They desire the animation caused by the sound of a bugle as horses parade postward.

After the thoroughbreds have been [illegible] Narragansett [illegible] month, people will want to move back to Rockingham. T[illegible] is the way of the restless souls who follow the races. In the years to come when at a military funeral a bugle sounds in the cemetery where they slumber, they will probably think of their former days at the race track, desire to take a peek at a program, and wonder who is going to win the next race.

* * *

Come Back With Fresh Money

IF YOU STAND at the entrance to any New England race track, you will see much the same people day after day and week after week. They are well dressed, alert individuals, and when you get to know some of them you find they have homes, businesses and families.

They manage some how to dig up the money for the races. The fresh spinach is always near at hand. Nowadays when they [illegible] there is not much time in which to get a new bankroll, but somehow the boys and girls alw[illegible]

There was much new money at Rockingham, and it is expected that Narragansett will also get its share of $2 and $5 bills.

Narragansett will have plenty of horses, and will build towards the $25,000 Narragansett Special on September 2. Kayak II will run in that race, and Buddy Wingfield says the handicap star is all horse.

It is good racing more than anything else that will cause the sport to continue to boom. Racing Secretary Bob Shelley insists he will produce the horses. Old Jawn Public is expected to furnish the money to keep the mutuel machines in action and he probably will not disappoint. The old guy can come back fighting even after taking quite a bust on the chin.

* * *

Fred Wright Praised One-Armed Golfer

FRED WRIGHT, former New England amateur golf [illegible] from Texas.

Nichols does all of his shooting with his left arm," Wright told me. "I played against him recently at New Bedford and was obliged to get a 76 to beat his 77.

On the first nine holes, Nichols came up with two par holes. It is amazing the way Nichols gets drives of from 200 to 250 yards.

'Nichols got into two traps, and got out of each of them without any difficulty. He doesn't choke his club when in a trap, but takes a long swing, and will bring his ball dead within a few feet of the pin.

'Nichols keeps his wood and iron shots straight. I understand Nichols will remain in New England for a few more weeks, and I know that all who see him play will be much interested in the Texan's golf. I just couldn't keep my eyes off Nichols.

"It is Nichols' right arm that is gone, and he has certainly mastered the art of shooting golf with his left arm. He holds the club much like he would if he also had the support of his right arm."

Mrs. Fabyan Ace Reaches Rye, N. Y., Tennis Finals

RYE, N. Y., Aug. 12 (INS)—Jousting with the youngster who is touted by experts as a future Bill Tilden, Frank Parker, eighth in national ranking and seeded second, was extended to four sets in defeating Welby van Horn of Los Angeles, 3—6, 8—6, 6—1, 6—4, to gain the final of the Eastern Grass Court Tennis championship at the Westchester Country Club.

In the women's semi-finals, Alice [illegible] Mathieu, French [illegible] 7-5, and Sarah [illegible] Polly Riese [illegible] day. The survivor to m[illegible]

MISS MARBLE OFF COLOR

Mrs. Sarah Palfrey On Wightman Team

NEW YO[illegible] try from which will be chosen later the team to defend the Wightman cup against Great Britain at Forest Hills, N. Y., on Aug. 25 and 26. Besides Miss Marble [illegible] Lawn Tennis Assn. W[illegible] Cup Committee we[illegible] Palfrey Fabyan, Cam[illegible] Dorothy Bundy, Santa M[illegible] Dorothy Workman, Rosemund [illegible] cisco, Mary Arnold [illegible] Helen Pedersen [illegible]

Joe O'Donnell In Dilboy Card

[illegible] who represented [illegible] and at the National Championships at San Francisco last Ap[illegible] Wednesday evening will be [illegible]

Children Barred At 'Gansett Park

PAWTUCKET, R. I., Au[illegible]

BASEBALL
Tomorrow, Fenway Park, 2 Games
1st Game 1:30
RED SOX vs. WASHINGTON
Seats at Fenway Park KEnmore 01[illegible]

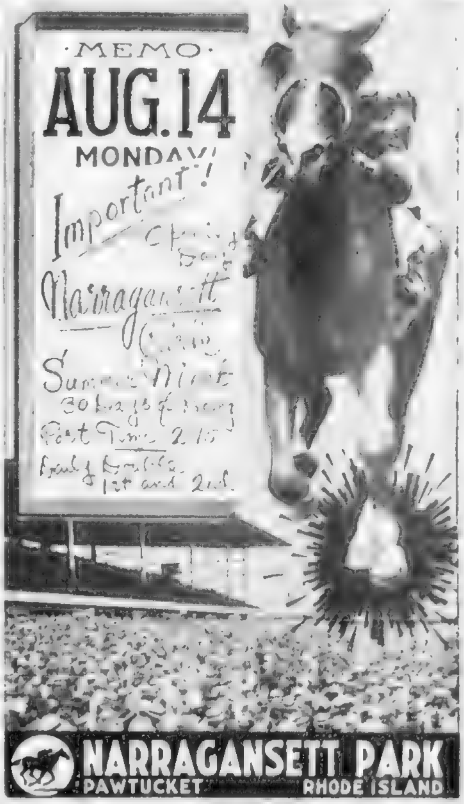

They'll Do It Every Time -:- Hatlo

ENDURANCE RACE AT REVERE OVAL

[illegible] race over the 7-16ths of a [illegible] tenth race at Wonderland

By GREYHOUND

BEST BET—LEDMORE. THE RACE FOR—SATURDAY, AUG. 12. FIRST RACE—6 MILE. GENERAL RAY, LITTLE LAD, SHORT FRIEND.

SECOND RACE—5/16 MILE. GEORGE'S PROMISE, MISS SLICK, LEE SID.

THIRD RACE—5/16 MILE. DAY BY DAY—GREEK GRACE—PINEY.

FOURTH RACE—5 MILE. BARRY LEE—DAILY RECORD—BEN BENEDICT.

FIFTH RACE—5/16 MILE. RI DIAMAID—JUD JUDGMENT—TROTTER.

SIXTH RACE—5/16 MILE. NORTH PEED—FLYING POOCH—MIKE'S SON.

SEVENTH RACE—5/16 MILE. LEDMORE—WHANG—STANDARD CAR.

EIGHTH RACE—5/16 MILE. HOME GIN—GENERAL MANAGER II—REDFORK TOM.

SIXTH RACE—5/16 MILE. TOWNSMAN—JONE LEE—FRIEND BOB.

TENTH RACE—7/16 MILE. NORMA P.—MISS SUFFOLK—BILL SED NO.

BILL FINERAN

Knows how to match them

Bad Actor Made Favorite

[illegible] SPRINGS, N. Y. [illegible] (AP)—They'll be playing [illegible] today's [illegible] of the Annual [illegible] horse will take d[illegible] this prize [illegible] America's [illegible] part of race.

[illegible] entered as the favorite for Andy K. to try and keep [illegible] six furlongs. The spot also is the only race in the land in which the winner takes all. That, of course, [illegible] the good will be $[illegible].

Andy K., despite a tendency to run out which has cost him two [illegible] for the event. His trainer, Anthony [illegible] asserts he's got the run [illegible] who lay the odds are quite willing [illegible]

Revere Dog Results

[illegible]

Taunton Dog Results

[illegible]

Taunton Entries

For Saturday, Aug. 12

[illegible]

Milford Legionnaires Leave for Jersey

[illegible] Aug. 12 (AP)—[illegible] (No. New) Machine Metro[illegible] [illegible] A short time earlier he smashed [illegible] the 3000 kilometer record of Capt. [illegible] Ameri[illegible] with an average speed of 168.[illegible] [illegible] average of 104.69 miles per hour.

Ab Jenkins Breaks Two Speed Records

[illegible] Aug. 12 (AP)—Ab Jenkins, Utah auto race driver, broke the 12 hour endurance record in his [illegible] Maximus Metro[illegible] [illegible] A short time earlier he smashed [illegible] the 3000 kilometer record of Capt. [illegible] Ameri[illegible] with an average speed of 168.[illegible] [illegible] average of 104.69 miles per hour.

Murray Howell Increases Lead

[illegible] YORK, Aug. 12 (AP)—[illegible] [illegible] took over the International [illegible] batting lead a week ago [illegible] Dusty Cooke of Rochester, [illegible] ened his margin this week by [illegible] .359 while Cooke skidded [illegible] to .349.

These two were [illegible] Deckshot, Jersey City, with .341 Maurice Van Robays, [illegible] [illegible] Ogosky, Buffalo [illegible] Al [illegible] Newark, .336; Joe Mc[illegible] Chicago at Cleveland [illegible] New York at Philadelphia [illegible] and Arnold Moser, [illegible]

BASEBALL STANDINGS

AMERICAN LEAGUE

	Won	Lost	Pct.	GB
New York	71	32	.689	—
BOSTON	64	37	.634	6
Chicago	56	46	.538	15½
Cleveland	55	47	.539	16½
Detroit	53	49	.529	18½
Washington	47	58	.448	25
Philadelphia	36	68	.346	35½
St. Louis	29	75	.287	50

*Games behind leaders

RESULTS YESTERDAY

Yankees 9, Athletics 5.
Tigers 4, Browns 3.
Other clubs not scheduled.

GAMES TODAY

Washington at Boston
St. Louis at Detroit
Chicago at Cleveland
New York at Philadelphia

NATIONAL LEAGUE

	Won	Lost	Pct.	GB
Cincinnati	65	36	.644	—
St. Louis	56	42	.571	7½
Chicago	56	49	.533	11
New York	51	49	.510	13½
Pittsburgh	49	48	.505	14
Brooklyn	50	50	.500	14½
BOSTON	43	57	.430	21½
Philadelphia	29	68	.299	34

*Games behind leaders

RESULTS YESTERDAY

Phils 2, Giants 1
Cubs 3, Pirates 2
Other clubs not scheduled

GAMES TODAY

Boston at Brooklyn
Philadelphia at New York
Pittsburgh at Chicago
Cincinnati at St. Louis

Glutting, Verry In Golf Finals

[illegible]

NATIONAL DOUBLES STARTS SUNDAY, Aug. 13, 1:30 P. M.
U. S. TENNIS CHAMPIONSHIP
SPECIAL PRICES FOR SUNDAY'S MATCHES
First Round Men's and Women's Doubles
See the world's greatest stars at these bargain prices.
ENGLISH, EUROPEAN, AUSTRALIAN, AMERICAN
Tournament continues daily with finals on Sunday, Aug. 20
75c 40c $1.10
LONGWOOD CRICKET CLUB BROOKLINE, MASS. (On Worcester Turnpike)

SEE BALL GAMES ON WHAT YOU SAVE!
[illegible]
YOU SAVE 3c TO 5c A PACK
[illegible] on Time Tuesday Saturday August, [illegible]
AVALON

10 EVENTS ON CANOE PROGRAM

Leading canoe paddlers will vie tomorrow afternoon for top honors in the fifth annual New England Canoe Sprint championships conducted by the Samoset Canoe Club. The events, 10 in all, will be contested on Charles River, West Roxbury, starting at 1 o'clock.

A large entry list has been received from various canoe clubs, namely, Crescents of Waltham, Needham C. C., Nite Owl C. C. and Samosets of West Roxbury, Dedham and Breeds C. C. of Dedham.

Prominent among the entries will be Walter Hasenfus of the Needham crew and William Althausen, Breeds C. C., recent winners of national titles at the World's Fair.

Defending last year's title in the senior blade tandem will be the stellar pair of Leo Hickey and Bernard Schwenderman, Crescent C. C. stars. They will be pitted against Ted Blackman and Walter Hasenfus, Needham aces, top favorites, in the second heat.

One of the features of the day will be the 9th race, senior single blade single. Ted Blackman, N. E. open champion, will meet last year's champion, Leo Hickey, in the first heat and a real battle should ensue.

The Samosets won the meet last year with a total of 25 points and are favorites to repeat.

Probable Pitchers For Today's Games

NEW YORK, Aug. 12 (AP)—Probable pitchers in the major leagues today (won-lost records in parentheses).

NATIONAL LEAGUE

Cincinnati at St. Louis—Walters (19-7) vs. Warneke (10-6).

Pittsburgh at Chicago—Brown (6-5) vs Bryant (1-1).

Philadelphia at New York—Johnson (6-4) vs. Salvo (4-7).

Boston at Brooklyn — Posedel (11-8) vs. Casey (6-7).

AMERICAN LEAGUE

New York at Philadelphia—Hilderbrand (8-4) vs. Joyce (3-4).

Washington at Boston—Krakauskas (9-11) vs. (Wade (1-1).

St. Louis at Detroit—Kramer (7-12) or Kennedy (6-1) vs. Hutchinson (2-1).

Chicago at Cleveland—Dietrich (6-5) vs. Harder (7-7).

Chick Sayles Sent to Minors

Lack of seasoning today had resulted in optioning of Bill "Chick" Sayles to the Scranton club of the New York-Penn League by the Red Sox.

Sayles' rookie right-hander was brought up a month ago to bolster the injury-riddled Red Sox pitching staff when Jim Bagby was sent out.

Yesterday's Homers

Hughes, Phils.	1
Hayes, Athletics	1
McQuin, Browns	1

Leahy Eager for B. C. Season to Get Going

OMAHA, Neb., Aug. 12 (AP)—Although football season is still several weeks away, Frank Leahy, new Boston College head grid coach, is getting restless.

"Frankly, I'm anxious to get this head coach nervousness out of my system with a game or two," he said here last night. "Introducing the Notre Dame system at Boston College will slow us this year, but we may pull a surprise or two."

The former Fordham line coach and Notre Dame star picks Fordham, Holy Cross and Cornell as the "best" in the East this year.

Leahy, who has been visiting his mother, Mrs. Mary Leahy, and a sister, Mrs. Hubert Starr, here, will attend coaching schools at Spirit Lake, Ia., and Daytona Beach, Fla., before starting practice in Boston next month.

N. London Nine Play Olympets At Arena

The Boston Olympets will tackle another unbeaten foe, the New London Whalerettes, at the Arena Thursday evening in the feature of the weekly twin-bill.

The preliminary game will find the Totem Pole girls of Norumbega Park teaming up with the Rehoboth Milkmaids in a Metropolitan League classic. This battle will determine who will hold second place honors in the Met loop. At the present, both teams are tied for the runner-up spot.

Edna Stafford still leads the Pets' heavy hitters with a .459 average, an increase over last week of .017. The Wakefield girl delivered on three out of five trips to the plate.

Dot Green jumped back into the second spot when she made two singles in five trips. The elongated receiver is now batting .413. In third place is Milly Mooney, the Pets' clever short stop, with a fine .404.

Mary Pratt turned in the best performance of the year when she allowed the visitors but five scattered hits.

She unveiled a new cross fire pitch with which she struck out six opposing stick stars. In the preliminary game Mary Donnelly began to show the ability that her coach, Jack Harris, knew she possessed. The Framingham girl shut out the Worcester team with but four hits. She passed eight of the Worcester batters, however.

Baseball's Big Six

(BY THE ASSOCIATED PRESS)

	G	AB	R	H	Pct.
DiMaggio, Yankees	71	268	66	105	.392
Foxx, Red Sox	94	350	100	136	.389
Johnson, Athletics	105	385	66	135	.351
Mize, Cardinals	97	361	73	125	.346
Arnovich, Phillies	94	374	70	129	.345
McCormick, Reds	101	408	74	138	.338
Ripple, Giants	88	367	60	121	.330

SAILORS BOOST STANDING

Park League clubs embark on the final week of the 1939 schedule on Monday night and in the week just completed last night, the clubs occupying the preferred positions in the standings are in most instances with the exception of Roslindale and the Casey Club, teams which fought their way up in the last two weeks.

Occupying the cellar of the West division three weeks ago, the Navy Yard A. A. has pushed from the bottom up to second place, passing Star of the Sea, Murphy Club and Holy Name A. A. Navy Yard has made the jump largely through effective pitching, which division is headed by Curt Fullerton, old Red Socker and veteran of Park League campaigns. Also flinging regulars are Anderson, Jack Delaney and Mudd.

Gubby McArdle, Mayer, Amerau and Hegner have balanced good pitching with effective stickwork, all of which will make the Tars one of the clubs to beat in the playoffs.

St. Augustines have stood off the St. Alphonsus threat to take second place in the East division and Bill Benson's club has showed the winning facility which carried them to the pennant in 1938.

Park Standings

EAST DIVISION

	W	L	T	PTS
Roslindale T. C.	33	14	3	69
St. Augustine	28	18	1	57
St. Alphonsus	25	21	4	54
St. Catherine	15	34	3	33
South Boston T. C.	10	36	4	24

WEST DIVISION

	W	L	T	PTS
Dick Casey Club	34	14	3	71
Navy Yard A. A.	25	23	2	52
Holy Name A. A.	23	23	3	49
Murphy Club	22	22	5	49
Star of the Sea	15	25	6	36

GAMES MONDAY NIGHT

St. Augustines vs. Dick Casey Club at Dor. Town Field.

St. Alphonsus vs. Holy Name A. A. at Fallon Field.

Roslindale T. C. vs. Star of the Sea at American Legion.

Murphy Club vs. Navy Yard A. A. at Barry Playground.

SPORT INTERLUDES

Senators Barrier To Red Sox Rise | *Cookie Scores Again at Newton*

By BILL GRIMES

On the outcome of the three game series with Manager Bucky Harris' Washington Senators may hinge the chances of the Red Sox overtaking the Yankees.

The world's champions are playing the Athletics and unless Connie Mack's charges display a better brand of ball at home than they did at Fenway Park, the Yanks will sweep the series . . .

The Sox must keep pace with the Yanks to remain within five and one-half games of the McCarthymen but right now the Nats are clicking . . . However, if the Red Sox give it the old college try as they did against the A's they'll continue their winning streak . . .

Now, according to a card from Charlie MacAndrew, the $1,500 Vermont open, which the Burlington Country Club was going to sponsor is definitely OFF . . . Golfers from all parts of the state will be at the Plymouth Country Club tomorrow for the 6th annual Hornblower Trophy, which Fred Hannon, South Shore, will defend at Sandy Burr on Monday . . . Gus White will be on hand to welcome the scribes . . .

Mrs. Beard

Mrs. H. Warren Beard, the state champion, will journey to Norton, Ct., tomorrow for a practise round at Wee Burn, where the 43d annual Women's Nationals will be played Aug. 21 to 26 . . . Mrs. Beard hasn't played a great deal of competitive golf this summer but the reports are that her game is better than during the spring . . .

While posing as Capt. Dario Merille of the Italian Aviation Corps, Frank Cook, the Newton insurance man, started enough agitation at The Country Club of New Bedford last Wednesday . . .

One of "Cookie's" first victims is an ex-member of the Italian Aviation Corps, Vic Tarelle . . . Just before Vic started to annihilate "Cookie," Billy Boles, the old Harvard back, smoothed things over by telling Tarelle that it was a "rib."

Then, "Cookie" told Mike O'Grady, the greenskeeper how to grow grass . . . That was the blow off.

Joe Olney, who played No. 1 on the Brown University golf team a few years ago, is playing with an 11 handicap at New Bedford . . . With his partner, Jack McKeon, formerly of Allegheny, he's now playing from New Haven . . . Olney eliminated Freddie Wright and Dave Whiteside the favorites, 3 and 4 . . . Needless to say, Olney and McKeon are semi-finalists . . .

"Toot" Richardson, Highland, is a victim of poison ivy and was obliged to miss his final Country Club of New Bedford invitation . . . Bill Donnelly, the 1929 and 1931 junior champion of the state, is at New Bedford as Johnny Corcoran's assistant . . . Bill never looked better . . . Dr. Charles W. Crowley, the Braves' dentist, who was injured last week, played four rounds at New Bedford despite the fact that he was obliged to use a cane . . .

Another Charlie Crowley, who is known at Wollaston as "The Bam," had the satisfaction of carrying Teddy Adams on his back for about nine holes yesterday afternoon . . .

Ed Finni, the ruddy master at New Bedford, is doing very well picking winners at Taunton . . .

Hugh Duffy

Jack McCarthy, Belmont playing with Jack Herbert as his partner, started at the 13th tee yesterday afternoon . . . When he reached the 7th tee, Jack was three down . . . Then he went 2-3-4 for when he staggered in with a 41. Old green, Jack was still three down . . . Ted Williams, the Red Sox free swinger, sent for Harry Adalian's miniature golfers and talkies in a big way . . . And, so did Jimmy Foxx, Jim Tabor, Joe Cronin, Hugh Duffy, "Boo" Ferriss and Eddie Pellegrini . . .

Bill McIlwain, who was one of the best athletes ever developed in Allston, is recuperating from an infection at the Boston City Hospital . . . Art Ross, general manager of the Bruins, is a member of the Country Club of New Bedford . . . Freddie Wright and Dave Whiteside were six under par figures for three rounds at New Bedford, but they bowed out of the championship flight on the short end of a 3 and 1 match . . .

Eventually, "sleepers" will join four ball invitations . . . The pools are responsible for the "sleepers" . . . Otherwise, the handicaps would be strictly on the up and up . . .

Bobby Ahearn writes from the Coast that Dominic Dallessandro, who held down the Red Sox bench most of the 1937 season, is the hair haired boy in the Pacific Coast League which he's leading with .378 . . .

SARAZEN LEADS FIELD FOR $10,000 PRIZE

PITTSBURGH, Aug. 12 (AP)—The visiting firemen who couldn't hold a candle to par in the first round tore that old gentleman limb from limb as crowd-pleaser Gene Sarazen blazed his way to a two-stroke lead in the $10,000 Dapper Dan Open Golf Tournament.

A gallery of nearly 2000 cheered the Connecticut Yankee as he lashed up the course with a 66, four under par and two strokes better than the course record set two years ago by Ray Mangrum of Pittsburgh.

Hardly was Sarazen out of the locker room when Vic Ghezzi, husky pin from Deal, N. J., ambled up to the 18th green, missed a 10-foot putt and still matched the East Brookfield farmer's 66. His 81 gave him 147.

SHUTE SCORES WELL

And a few minutes later Denny Shute of Huntington, W. Va., streaked his way around the Wildwood Country Club course in 68 for a two-day total of 139 and second place. Close behind was Johnny Bulla, Chicago, with 142. The lanky Bulla put one of the few par and four from his round yesterday.

Bracketed at 143 in the chase for $2500 first money were Byron Nelson, national open champion from Reading, Pa., and Ralph Guldahl, the comeback kid from Madison, N. J., a transplanted Texan. Guldahl added a 71 to yesterday's 72. Nelson also banged out a 71 after taking a six on the par 4 sixteenth.

Close behind at 144 were Clayton Heafner, the "Candy Kid" from Charlotte, N. C., Lloyd Mangrum, Los Angeles, Johnny Revolta, Evanston, Ill., and Harold (Jug) McSpaden, Winchester, Mass. Heafner pulled out an even par 70 today, Mangrum 71 and Revolta and McSpaden, 72's.

THOMSON, DOSER TIE

Jimmy Thomson, shawnee on Delaware, Pa., put together a 73 for 145 and Clarence Doser, Philadelphia, got the same total with a second 71. Ed Dudley, Philadelphia, had putter trouble and added two strokes to 72 for 146, the same as Ed Oliver, Hornell, N. Y., who shot 74 today.

His woods under perfect control and working like a well-oiled machine, the aging Sarazen led a field of 64 pros with scores of 157 or better into the two final rounds of 18 holes each. Eleven amateurs with 81 to better qualified.

ROOM AND BOARD — By Gene Ahern

LISTEN, RODEO RALPH—I'M GIVING YOU TWO MINUTES TO SPUR YOURSELF AND GALLOP OUT OF HERE—OR I'LL PUT A TWIST IN YOUR GUIDE ROSE SO YOU CAN PULL CORKS WITH IT!—NOW, SHA-BAM!
LEAVE THAT FLY SWATTER FROM MY NOSE, BEELER!—OR I'LL THROW A PUNCH THAT'LL FOLD YOUR FACE LIKE A PERKER HOSE ROLL!
—I'M TAKING OVER THIS RANCH, SO YOU GOTHERS GIT OUT AND FIND OTHER DIGGINS!
THE MEETING OF THE IRRESISTIBLE BODY AND IRRESISTIBLE FORCE
Gene Ahern
8-12

GO GREYHOUND RACING
Daily Double WINDOW CLOSES 8:05
POST TIME 8:15
WONDERLAND Revere
Listen TONITE ... WHDH 8:12, WAAB 8:40, WEEI 8:45
Swifty SAYS:
"I'm ready for another 1-16 of a mile race tonight. Come on down and watch this one, besides it's always cool and comfortable in my back yard."

Memory Book, Royal Jester, Wilson's Choices

By DAVE WILSON
(Selections for fast track)

BEST BET—ROYAL JESTER, 2ND RACE

ROCKINGHAM Park, Salem, N. H., Aug. 12—J. A. Healey's Memory Book, with only a feather of 105 pounds up, appears to have a royal chance of turning back three classier, but more heavily laden rivals in the $5000 added Rockingham Park Handicap, mile and a furlong feature on a gala getaway card here this afternoon.

Memory Book picked up 106 pounds and raced a mile and one-sixteenth over a dull racing strip in the official time of 1:46 1-5 (private time 1:45 3-5) to win going away from Honey Cloud, Boston Pal and Blind Eagle.

The blonde son of St. Germans drops a single pound of that performance, and the added yardage is sure to prove his favor. Under Charley Stevenson's capable guidance, your envoy believes Memory Book will be along in time to share the pot from the Belair stud's isolater, a brilliant worker, and Louis B. Mayer's classy Main Man.

Louis B. Mayer's Royal Jester, as placed in the ex-second race, easily shapes up as the most probable winner on the day's card.

FIRST—FLYING VICTORY, OURAGAN, GRANDPAS BOY

FLYING VICTORY is shedding nine pounds in actual weight off an effort which saw her barely beaten by Fair Time and Glenbrook. The speed chart accords her a standout proposition. OURAGAN, winner over Currants and other platers in most recent race, is picking up weight to the tune of four pounds, and barely rates the call over improving GRANDPAS BOY. The latter was necked out by the top selection in the above race, but has a weight shift of 14 pounds against his chances.

SECOND—ROYAL JESTER, THE FOP, SUN KIT

ROYAL JESTER was far back in the early stages of his most recent race, but closed like a house afire during the final two furlongs to finish a bangup fourth to Sel Roneat and Manyatime. The son of Cohort is meeting less capable opposition in this number and the added distance should prove callor-made for him. THE FOP, although none too stout o' heart, has the speed to hold the balance of the field at bay. He runs coupled in the wagering with the top selection. SUN KIT'S most recent start was over a muddy track, and she failed to show a thing. Previous form, however, entitles her to the next best rating.

THIRD—Wise Decision, Highpool, Flag Orland

WISE DECISION, another Louis B. Mayer colorbearer, gets into the third race under a feather of 104 pounds, and this way weighted he should not take no for an answer. In his only start of the meeting, the son of Wise Counsellor picked up 115 pounds and closely followed a sizzling pace cut out by Hasty Star for a bit over five furlongs before folding his tent. HIGHPOOL, third to Remarkable and Glenbroom in most recent race, is shedding five pounds, and figures close. FLAG ORLAND looks next best.

FOURTH—Foggy Day, Ken's Revenge, Howellville

Although fifth in the recent race won by Knight's Sox FOGGY DAY figures much the best of this cheap field. He may make every post a winner. KEN'S REVENGE and HOWELLVILLE rate in the order named.

FIFTH—MEMORY BOOK, ISOLATER, MAIN MAN

Your envoy believes that ISOLATER is the horse MEMORY BOOK will have to drub. The latter looked the part of a pletcher horse the other a. m. when he pulled up a mile in 1:40 the first six furlongs in 1:12 2-5. MAIN MAN is really the class, and he holds a slight edge in the speed figures. However, he has never ran over the track in actual competition.

SIXTH—OPEN DOOR, FALSE POINT, QUICK DEVIL

OPEN DOOR, holds all the early speed of this party. He needs only clever riding to make every post a winning one. FALSE POINT, on top local endeavors, looms all over the main dangers. QUICK DEVIL is moving down the class ladder, but was recently beaten off by False Point.

SEVENTH — KINDACORN, ERIN'S SUN, LAST ROMANCE

KINDACORN returned to form with a bang last Thursday, getting up in the final strides to head Scarlet O. The distance of this race is a sixteenth of a mile shorter, but I believe the old mare can make it. ERIN'S SUN holds an abundance of early speed and may prove a tough plater to catch if allowed to open up a long lead in the early stages. LAST ROMANCE is leaps better than she showed in her most recent start.

EIGHTH — STEEL KING, HARPEN BELLE, STAR LOOM

STEEL KING, a bangup fourth to High Tension, is meeting less capable opposition and appears worthy of another chance. HARPEN BELLE, on her good sprint race to Apprehend, shapes up as the stoutest sort of a contender. STAR LOOM won her most recent start in good time and cannot be ignored.

BENNETT'S RATINGS Profit!

"The BENNETT WAY"

Following a highly successful meeting at Suffolk Downs

BENNETT'S RATINGS

REPEATED AT ROCKINGHAM

Bennett's Ratings' Subscribers HAD THESE WINNERS

Up to Thursday Night, This Week

WINNER	PAID	WINNER	PAID
Silverwick	$10.00	Brindisi	$11.20
Count Vito	10.00	Mirage C.	7.00
Rheami	23.20	Mahlelle	22.60
Lady Finch	22.20	Fair Time	8.60
Bar Rod	25.60	Rough Face	4.00
Friendly Pal	7.00	Esprit	41.40
Lady Flag	11.20	Smitha Jack	12.40
David	13.60	Bow Tie	6.40
Philosophy	4.60	Wrenlark	3.80
Sagamar	8.60	Patrician Witch	62.80
Glorious Time	7.40	Aimee	41.60
Pegasy	10.20	Word Chosser	14.20
Golden Lad	7.40	Leo R.	23.60
Remarkable	17.80	Approached	11.50
Whoopee	8.00	Marbe Howard	5.20
Officiate	20.00	Fatal Point	13.00
Park Safety	26.80	Porter's Mite	4.60
Jane Boy	5.60	Drift Along	7.00
Little Dream	23.20	Warlaw Prince	8.60
Pinch	14.40	Wild Note	6.00
Stratelite	7.40	Rhezan	19.80
Turkish Road	13.80	Early Star	4.60
Board Queen	4.20	Carlisla	3.20
Little Reason	10.80	Broadcobetter	8.00
Montagu	6.00	Grimsby	5.20
Lady Ariel	40.80	Sal	6.80
Cinquella	10.00	Dunnsted	6.60
Cinnamon	9.40	Lisell	23.20
Tell Story	5.60	Corrigold	8.20
Grenadier	7.00	Carnavon	7.00
Candle Lady	9.40	Drift Along	10.60
Scarlet Reader	9.00	Memory Book	19.00
Lady Finch	12.00	Alexandrine	7.40
Seascape	4.80	High Tension	20.20
Bonne Pal	6.80	Goldfin	6.00

BE SURE TO GET BENNETT'S RATINGS FOR NARRAGANSETT

Scientifically Handicapped

BENNETT'S RACING SHEETS

$5 Weekly—$1.00 Daily

Mailed overnight—Payable in advance
Copyrighted daily by Louis Bennett

Issued as of

43 TREMONT ST., BOSTON

Rm. 1015—CAPitol 9889

Revised Odds And Jockeys At Rockingham

(By Bay State News Service, Inc.)

FIRST RACE

Quaternary, 112, Charlton	3-1
Miss Martis, 104, No boy	10-1
Brierton, 112, Sena	6-1
Darby Dell, 109, Malzan	20-1
The Lake, 108, Eckard	15-1
Ouragan, 117, Dupps	2-1
Squawker, 104, LeBlanc	20-1
Grandpa's Boy, 111, Duffy	6-1
Paul Scarlet, 111, Berger	20-1
Flying Victory, 108, Donoso	2-1

SECOND RACE

xGolden Rapier, 109, Packer	4-1
Brave Light, 114, Donoso	4-1
Shalleen, 111, Faust	3-1
xRoyal Jester, 113, Charlton	8-5
xRoyal Wanton, 106, Peck	20-1
Michigan Ace, 114, Berger	20-1
Goal, 118, Fels	5-1

THIRD RACE

Superwick, 113, LeBlanc	2-1
Flag Orland, 107, Dupps	5-1
xSavant, 100, Friedman	15-1
Gibair, 107, E. Smith	2½-1
Teddy Bear, 113, Ensor	15-1
xWise Decision, 104, Charlton	6-1
Highpool, 117, Berger	2½-1

FOURTH RACE

Quo Warranto, 107, Atkinson	20-1
Esprit, 106, Merritt	3-1
Foggy Day, 103, McDonald	8-1
Ken's Revenge, 111, Merrill	4-1
Real Money, 107, Dotter	20-1
Parkwood Chief, 111, Mastrianni	3-1
War Grand, 106, Eccard	8-1
Maelong, 106, May	6-1
Howellville, 113, E. Smith	6-1

FIFTH RACE

Boston Pal, 107, Adams	3-1
Memory Book, 105, Stevenson	4-1
Main Man, 120, Saunders	3-5
Isolater, 113, Mailey	4-1

SIXTH RACE

aTanganyika, 103, Krovitz	2-1
Open Door, 115, Adams	5-1
aGerald, 111, Shelhamer	2-1
Quick Devil, 108, Charlton	2-1
False Point, 105, McDonald	2-1

a—H. G. Bedwell and A. C. C. Stable entry.

SEVENTH RACE

Erin's Sun, 111, No boy	4-1
Last Romance, 106, Charlton	2-1
Flying Orphan, 106, Malzan	6-1
Beautiful, 106, LeBlanc	20-1
Moralist, 111, Merrill	8-1
Spring Away, 101, Packer	20-1
Pick Out, 108, Compton	15-1
Kindacorn, 110, Berger	7-5
Dream Hour, 106, Atkinson	20-1

EIGHTH RACE

Steel King, 108, Charlton	8-1
Baby Sweep, 115, Dotter	10-1
Goldfin, 110, Mastrianni	4-1
Interpreter, 111, No Boy	6-1
Italian Harry, 110, McDonald	10-1
Harpen Belle, 108, Berger	6-1
Foxster, 108, Winn	6-1
Star Loom, 108, Malzan	2½-1

Weather clear; track fast.

Today's Race Scratches

AT DADE PARK

1—Baffeee.
2—Norie, Ridiculous, Clashman, Xpert Girl, Miss Yep, Audrey L., Clockwinder.
3—Beaver Lake, Game.
5—Doctor Holmes, Black Bass, Dick Ulmer.
8—Nora Creina.

Ninth substitute race declared off.

Weather clear; track fast.
Post 4:00 p. m. (EDT)

AT ROCKINGHAM PARK

1—Shantime, Fredrick. Time Interval, Heraldic.
2—Sun Kit, The Fop.
4—Crossover.
6—Greedan, Miamba Girl, Broadus.
7—Palan, Last Scamp, Ballywise, Just Fun.

Weather clear; track fast.
Post 2:30 p. m. (EDT)

AT WASHINGTON PARK

2—Chubbins, Sanctity, St. Moritz, San Luis Rey, Chateau Lagarde, My Luck, Colonel Ed, Fluke, Viewpoint.
3—Jim Corn, My Ponne.
4—Commission.
5—Alhalon, Tonganoxie.
6—Co-Sport, Dusky Prince.
7—Gay Days.
8—For Romance, Lee Torch, Baked Bibescot.

Weather cloudy, track slow.

AT THISTLEDOWN

1—Beautiful Bud.
3—Darby Dienst.

Weather cloudy, track fast.

WILSON'S CODE BEST BET FOR TODAY

Steve 25-14-25-58-60
EIGHTH RACE

(The code horses picked by Dave Wilson daily in the Evening American have reached a profit of $38.80 on a $2 straight bet on each of these selections. The Wilson code table appears in the Sunday Advertiser only.)

WILSON'S CODE HORSE Chancer ran third yesterday.

Wilson's 'Rock' Form

FIRST RACE—Four-year-olds and up, claiming, $800, six furlongs ($1500-$1000):

P P. Horse	Wt.	Jockey	P. Odds	Comment
12 Flying Victory	x107	Donoso	2-1	Last good, 9 lbs. off
7 Ouragan	117	Dupps	2-1	Won last, adds weight
9 aGrandpa's Boy	111	Duffy	5-1	Last best yet
1 Quaternary	x117	Charlton	6-1	Some chance on best
3 Brierton	x112	Sena	6-1	Last below par
5 The Lake	108	Eckard	20-1	Would surprise
2 Miss Martis	104	No Boy	20-1	No recommendations
8 Squawker	104	LeBlanc	5-1	Poor form
10 Paul Scarlet	111	Berger	20-1	Hardly here
4 Darby Dell	109	Malzan	20-1	Poor form
12 bSilver Interval	104	Merrill	5-1	SCRATCHED
11 cFredrick	x106	McDonald	8-1	SCRATCHED
14 cHeraldic	x111	McDonald	8-1	SCRATCHED
6 aSandiline	104	Duffy	3-1	SCRATCHED

a—M. R. Fish entry. b—P. Bieber entry.
c—M. J. Myers Miss B. Bowman entry.

SECOND RACE—Two-year-old maidens, claiming, $800, six furlongs ($2500-$7000):

9 aRoyal Jester	x113	Charlton	7-5	Finch off last
4 Shalleen	111	Faust	6-1	Impeded last trip
9 Goal	118	Fels	6-1	Can better last race
3 Brave Light	114	Donoso	10-1	May go well
1 Golden Rapier	x109	Packer	10-1	May be closer
7 Royal Wanton	x106	Peck	15-1	May need racing
8 Michigan Ace	114	Berger	15-1	Drops down, poor form
5 aThe Fop	x113	Charlton	7-5	SCRATCHED
2 Sun Kit	115	Hardy	5-1	SCRATCHED

a—L. B. Mayer entry.

THIRD RACE—Three-year-olds and up, claiming, $800, six furlongs ($2000-$1500):

6 Wise Decision	x104	Charlton	3-1	Feather up, looks best
7 Highpool	117	Berger	5-2	Local races good
2 Flag Orland	107	Dupps	5-1	Good third last trip
1 Superwick	113	LeBlanc	5-1	Last helped plenty
5 Savant	x100	Friedman	6-1	Good enough fig.
4 Gibair	107	E. Smith	6-1	Fair Suffolk race
3 Teddy Bear	113	Ensor	20-1	No recent line

FOURTH RACE—Three-year-olds, claiming, $800, 1 mile. ($1500-$1000):

3 Foggy Day	x103	McDonald	3-2	Stands out here
4 Ken's Revenge	111	Merrill	5-1	Strictly the dangor
10 Howellville	113	E. Smith	6-1	Fast finisher, chance
8 War Grand	106	Eccard	10-1	May go well
7 Parkwood Chief	111	Mastrianni	6-1	Moves downhill
2 Esprit	106	Merritt	4-1	May beat rating
1 Quo Warranto	107	Atkinson	8-1	One good race
9 Maelong	106	May	20-1	Last race poor
6 Real Money	107	Dotter	20-1	Erratic post horse
5 Crossover	x106	Friedman	15-1	SCRATCHED

FIFTH RACE—Three-year-olds and up, $3000, added, "The Rockingham Park Handicap," 1⅛ miles:

2 Memory Book	105	Stevenson	3-1	Brilliant race over track
4 Isolater	115	Mailey	2-1	Has trained sensationally
3 Main Man	120	Saunders	7-5	Classy, heavy impost
1 Boston Pal	107	Adams	4-1	Off track would help

SIXTH RACE—Three-year-olds and up, claiming, $1100, 1 1-16 miles ($1000-$5000):

5 Open Door	115	Adams	4-1	The speed should last
8 False Point	x105	McDonald	2-1	Last below par
7 aQuick Devil	x108	Charlton	3-1	Moves down, chance
2 aTanganyika	103	Krovitz	3-1	Good enough figure
6 aGerald	111	Shelhamer	3-1	Ready for good race
3 Miamba Girl	106	LeBlanc	15-1	Can better last race
4 Greedan	103	Eccard	20-1	SCRATCHED
1 aBroadus	x100	Charlton	3-1	SCRATCHED

a—H. G. Bedwell-A. C. C. Stable entry. b—L. B. Mayer entry.

SEVENTH RACE—Four-year-olds and up, claiming, $800, 1 1-16 miles ($1000):

12 Kindacorn	110	Berger	5-2	Won last, repeater
3 Erin's Sun	111	No Boy	5-2	High early speed, close
4 Last Romance	106	Charlton	5-1	Can better last
8 Moralist	111	Merrill	6-1	Improved last trip
5 Flying Orphan	106	Malzan	10-1	Speedy, may falter
10 Spring Away	x101	Packer	15-1	Improving
11 Pick Out	108	Compton	20-1	Tough spot
12 aDream Hour	106	Atkinson	20-1	Poor form
7 Beautiful	106	LeBlanc	15-1	Would surprise
9 Just Fun	x100	Packer	8-1	SCRATCHED
2 Last Scamp	119	Faust	12-1	SCRATCHED
1 aPalan	111	Atkinson	20-1	SCRATCHED
6 Baby Wise	111	Driscoll	20-1	SCRATCHED

a—S. Ferranti, Jr., entry.

EIGHTH RACE—Four-year-olds and up, claiming, $800, 1 1-16 miles ($1500-$1000):

1 Steel King	x108	Charlton	5-2	Another chance
6 Harpen Belle	108	Berger	5-1	Good sprint race
8 Star Loom	108	Malzan	5-1	Won last in good time
7 Foxster	x108	Winn	6-1	Moves down
2 Baby Sweep	115	Dotter	10-1	Improvement needed
3 Goldfin	110	Mastrianni	8-1	Won last, factor
4 Interpreter	111	No Boy	12-1	May go well
5 Italian Harry	x110	McDonald	12-1	Last below par

Program Selections At Rockingham Park

By Bay State News Service, Inc.

1—Ouragan, Flying Victory, Brierton.
2—Royal Jester, Shalleen, Golden Rapier.
3—Superwick, Highpool, Gibair.
4—Parkwood Chief, Esprit, Ken's Revenge.
5—Main Man, Isolator, Memory Book.
6—Quick Devil, False Point, Tanganyika.
7—Kindacorn, Last Romance, Erins Sun.
8—Goldfin, Star Loom, Foxster.

Weather clear; track fast.

Si and Smudgie RACING WEEKLY

Formerly a DAILY FEATURE in the BROOKLYN DAILY EAGLE

Now Issue—All Stands Today—25c

TODAY'S BANNER FREE CODE

ROCKINGHAM—PETERS—2-6-15 2-5

Today's Private Rockingham Special

ROCKINGHAM—WALL—7-11-13-7-10

For key to decoding both these sensational results, see Page 2. Now Issue Now Out!

MAN O' WAR SPORTS AND TURF WEEKLY

NEW ISSUE IS OUT TODAY!

Today's Free Code

ROCKINGHAM—ORANGE—26-42-31-12

To decipher See Page 2 in MAN O' WAR Sports and Turf Weekly

TODAY'S EDITOR'S SPECIAL

ROCKINGHAM—JANE—77-23-39-93

For TURF CLUB Members. See P. 32 MAN O' WAR. Membership is Free.

If dealer is sold out, send 25c MAN O' WAR, 156 W. 42 St., N. Y.

25¢ at ALL NEWSSTANDS

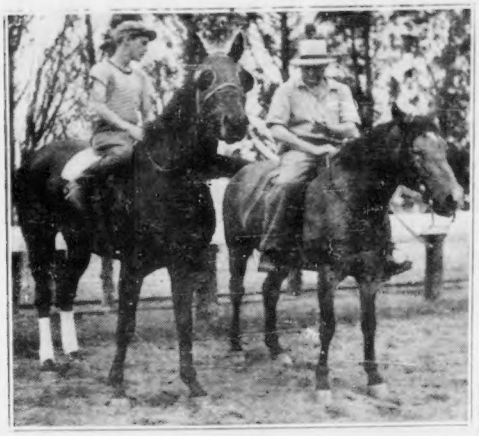

BABE WELLS at right, gives Leo Dotter, brother of Jockey Bobby Dotter, final instructions before sending Cross Keys out for an early morning gallop.

Cardinal Fans Talking Pennant

ST. LOUIS, Aug. 12 (AP) — Cardinal fans began talking National League pennant over breakfast toast and bellhop and vice-president closeted "third term" speculation to take in baseball's week-end collosus—the Redbirds-Reds series.

Mighty Cincinnati was in town with a seven and one-half game lead over opponent, the challenging St. Louis Cardinals, who twice this decade have overcome similar margins to enter the World Series.

Primed to nip the Cards' 10-game victory string and squelch any Redbird desires to repeat the feats of 1930 and 1934, Cincinnati Manager Bill McKechnie nominated Bucky Walters to start on the mound.

WARNEKE READY

The Reds' 19-game winner will probably face the veteran Lon Warneke, who Card Pilot Ray Blades favored as his starting pitcher. The two also opened the last Cardinal-Red series and Bucky won, 7 to 5.

A clean sweep for the Reds would boost them 10½ games ahead of the Cardinals—a healthy margin on which to coast through the remaining 50 contests.

Victory and a sweep of today's double-header by St. Louis would melt the Reds' advantage to 4½ games and leave them a jolted club minus the "unbeatable" halo they wore with a July lead of 12 games.

The Reds have lost 6 of their last 11 starts while the Cards were piling up their string.

BOTH TEAMS RESTED

Rest has benefited both teams. The Cardinals have had a 2-day layoff while the Reds were idle yesterday.

Likewise both teams were in good physical shape. McKechnie said Center Fielder Harry Craft was the only player unable to start while Blades declared the only ailing Cardinal was Dion Padgett, utility catcher, who has a lame ankle but will be available for reserve batting.

McKechnie said his boys were not "jittery" from the strain of being at the top since May 26.

"We are playing only the game in front of us and playing it to win," he said. "Just because we have lost two of our last five games is no reason why we—or anyone else—should feel that the Reds have collapsed in the drive for their first pennant since 1919."

HORNE LEADS

MONTREAL, Aug. 12 (AP)—Stan Horne of Montreal, Canadian P. G. A. champion for the last three years, posted a one-over-par 143 to win the 36-hole Quebec open golf championship at the Senneville Country Club.

Hancock's Sires Draw Big Money

SARATOGA SPRINGS, N. Y., Aug. 12 (AP)—The success of Arthur B. Hancock's system of importing racing blood to breed in Kentucky and Virginia is nowhere so apparent as at the annual Saratoga yearling sales.

It is there the race-wise folk, owners of stables, translate these breeding policies into dollars with spirited bidding for horses about which they know little more than the fact each is bred by the tall Kentuckian.

Each year, in addition to the fact that he ranks high on the list of the nation's leading breeders—offsprings of his sires have won more races for four years than any other stud—Hancock also takes down most of the "heavy sugar" at the sales.

The entire sale was given over to the 58 head he sent up from his Claiborne Stud in Kentucky and Ellerslie Stud in Virginia, most of them from the imported Sir Gallahad III, Blenheim II, Jacopo, Sickle and Royal Minstrel; Stimulus, which has imported blood on both sides of his breeding; Gallant Fox, son of Sir Gallahad III, and Pompey, son of imported Sun Briar. The result was as usual. The lot brought a total of $273,450—an average of $4715 per horse, one of the highest in Saratoga sales history.

Mrs. Charles Shipman Payson, New York sportswoman, went to $20,000 to outbid Mrs. Ethel V. Mars of Chicago for a brown colt by Sir Gallahad III-Percussion. She also paid $18,000 for a Blenheim II-Asteria colt, after tossing a coin with her brother, Jock Whitney, because they didn't want to bid against each other.

A Sir Gallahad III colt, out of Heloise, went to Harry Guggenheim for $15,000, and Mrs. E. Graham Lewis paid $12,400 for a Blenheim II-My Flag filly before outbidding W. E. Boeing of Seattle.

CHAPMAN ELIMINATED

SYRACUSE, N. Y., Aug. 12 (AP)—Dick Chapman of Greenwich, Ct., New York state amateur champion, was eliminated in the third round of the Eastern Amateur Golf tournament at the Syracuse Yacht and Country Club by Ed Sams of Fort Erie, Ont., one up.

Parker, McNeill Tops at Longwood

Carefully pointing out that their action had little bearing on the choice of a U. S. Davis Cup doubles team, U. S. L. T. A. officials named Frankie Parker, of Los Angeles, and Don McNeill, of Oklahoma City, the top-seeded team in the national doubles tennis championships starting here Sunday.

Parker and McNeill, who have reached the finals of seven American doubles tournaments this season, were placed ahead of Bobby Riggs, of Chicago, and Elwood Cooke, of Portland, Ore., the Wimbledon champions whom they defeated at Southampton, N. Y., last week.

Barring the way, however, to a possible final round clash between the young Davis Cup hopefuls was the placing of the Australian Davis Cuppers, Jack Bromwich and Adrian Quist, in the top-half of the draw with Riggs and Cooke.

The Anzacs, top foreign-seeded team, were runners-up to Don Budge and Gene Mako in last year's final, and will be heavily favored to take the crown this year even if Parker and McNeill get by No. 2 foreign seeded team of Harry Hopeman and Jack Crawford, also of Australia, in the semi-finals.

MAKO SEEDED THIRD

Mako, who will seek to retain his half of the crown with Jack Tidball of Los Angeles and his partner, was third-seeded, but drew a pair of tough first round foes in Bryan (Bitsy) Grant, of Atlanta, and Hal Surface, of Kansas City. The Murphy twins, Chester and William, of Chicago, the western titleholders, ranked fourth on the seeded list.

Following Hopman and Crawford in the foreign seedings were Bernard Destremeau and Jacques Brugnon, of France, No. 3, and Feliciano Ampon ad Amada Sanchez, Philippine Davies cuppers, No. 4.

The luck of the draw produced such excellent first round matches as Bromwich and Quist against Ernest Sutter, of New Orleans, and Gilbert Hunt, of Washington, D. C., and John Doeg, of Seabright, N. J., and Wayne Sabin, Portland, Ore., against Charles Hare, England, and Ladislaw Hecht, Czechoslovakia.

The draw follows, figures in parenthesis indicating seeding:

FIRST ROUND

UPPER HALF

Robert Riggs, Chicago, and Elwood Cooke, Portland, Ore. (2) vs. Lytton Dawson, Boston, and Philip Jameson, Worcester.

Ronald Lubin, Los Angeles, and George Toley, San Francisco, vs. Norman Bickel and John Shostrom, Chicago.

Gardnar Mulloy, Miami, Fla., and Charles Mattson, New York, vs. Dr. A. T. Cooke, London, Eng., and T. E. Janson, Jr., Boston.

Robert Peacock and Douglas Imhoff, San Francisco, vs Bernard Destremeau and Jacques Brugnon, France (5).

Gene Mako and Jack Tidball, Los Angeles, (3) vs. Bryan Grant, Jr., Atlanta, and Hal Surface, Kansas City.

Morey Lewis, Kenyon College, O., and Albert Stitt, Boston, vs. Richardo Morales and Guido Comsi, Cuba.

Robert Low, New York, and Larry Dor, San Francisco, vs. Jack Kramer, and Welby Van Horn, Los Angeles.

Ernest Sutter, New Orleans, and Gilbert A. Hunt, Jr., Washington, D. C., vs. Adrian Quist and John Bromwich, Aust.ralia (1).

LOWER HALF

Frank Parker, Los Angeles, and Don McNeill, Oklahoma City, (1), vs. Jack Bushman, Baton Rouge, La., and William Talbert, Cincinnati.

Bedford Davis and John Morene, Los Angeles, vs. David Freeman, Pasadena, Cal., and Ted Schroeder, Los Angeles.

Russell Bebbitt, Atlanta, and Frank Guernsey, Orlando, Fla., vs. Frank Froehling, Chicago, and Henry Giles, Salt Lake City.

Richard McKee and J. A. Makimey, Miami Beach, Fla., vs. Feliciano Ampon and Amada Sanchez, Philippine Islands (4).

Chester and William Murphy, Chicago, (6), vs. Norman Anderson and August Ganzenmoller, New York.

John H. Doeg, Seabright, N. J., and Wayne Sabin, Portland, Ore., vs. Charles Hare, England, and Ladislaw Hecht, Czechoslovakia.

John R. Gow and H. Holbrook Hyde, Hartford, Ct., vs. Robert Kamrath, Austin, Tex., and Darrell Budlong, Phoenix, Ariz.

Wallace McIntyre and Norman Drake, Boston, vs. Jack Crawford, and Harry Hopman, Australia (7).

Medford Team In Legion Contest

MANCHESTER, N. H., Aug. 12—Sanford, Me., meets Manchester Post 79, and Medford, Mass., plays Newport, Vt., today in the American Legion Junior Baseball Regional Series at Athletic Field, drawings revealed.

Winners will battle tomorrow afternoon to decide the sectional representative in the sectional tournament at Charlotte, N. C., August 17-19.

ANDY K. WORD AT SARATOGA

SARATOGA SPRINGS, N. Y., Aug. 12 (AP)—They're giving Andy K. another chance to stay in the race track today, and if he does it he'll win something like $9000 in America's sportiest horse race.

Upset winner of the rich Arlington Futurity, the Milkdale stable's speedy two-year-old has a marked tendency to run out. He's been disqualified twice in 14 racing days for doing it, the last time a week ago in the United States Hotel stakes, in which he finished a length and a half in front of C. V. Whitney's Flight Command.

All week long his part-owner and trainer, Anthony Pelleteri, has worked to cure his courge. He swears he's done it and to increase his chances, he's hired a more experienced boy for today's outing. The lad is Johnny Longden, hottest jockey at the recent Arlington Park meeting.

With even the size of the field in today's Saratoga Special favoring the Milkdale runner, the boys who make book along the Spa's main street made him the overnight favorite at 2 to 1 despite the presence in the race of Flight Command and a couple of other highly regarded juveniles. Where there were 16 in the Hotel Stakes last week, only nine are entered today.

Others figured to go well in the nation's only winner-take-all event are Col. E. P. Bradley's unbeaten Rimelech, Alfred Gwynne Vanderbilt's fast filly Next What, and the Manhasset Stables Call to Colors. All entries carry 122 pounds save the filly which is in at 119 because of her sex.

The tradition of The Special and Andy K's comeback attempt have thrown into a secondary place the 27th running of the Champlain Handicap. Worth an estimated $4500, it has drawn Mrs. H. F. Whitaker's Sickle T., second to Eight Thirty last week-end, as the overnight favorite. The biggest opposition should come from the Brandywine Stable's Masked General and the Shandon Farms' Burning Star.

M'Kechnie Preps For Showdown

ST. LOUIS, Aug. 12 (AP)—Bill McKechnie, manager of Cincinnati, set the pace for members of his team and the St. Louis Cardinals. He went into the country to get his mind off the three-game series starting today.

Not all the players sought rural retreats, but all took it easy. No workouts were held.

The boss of the National League leaders—7½ games ahead of the Cardinals, who have won 10 straight—indicated his pitcher for the first game would be Bucky Walters, who will be trying for his 20th victory.

Roy Blades, manager of St. Louis, said his starting pitcher would be one of three—Lon Warneke, Curt Davis, both veterans, and Morton Cooper, up for his first full year in the majors. They are right handers, as is Walters. Warneke has won 16, Davis 15 and Cooper eight. The two who do not start today probably will pitch in tomorrow's doubleheader.

A sweep for Cincinnati—or even two of three and fans will be fairly safe in planning to be in the Ohio river metropolis for the World Series.

JOAN SIGMUND

Has sweet delivery

Totem Girls Play Angels

Totem Pole girls soft ball team will face the Everett Angels of Nerumbega Park tomorrow at 4 p. m.

The Angels have won 11 and lost only one game so far this year. The Totem girls have won five and lost two, the losses being to the Gardenias and Olympets.

Marion Leary, captain and workshop of the Totem Pole nine, who caught last week's game and then trekked to Salem to compete in the New England relay swimming championships, will catch Joan Sigmund in tomorrow's tilt.

Sports Mirror

By the Associated Press

TODAY A YEAR AGO—United States track stars defeated Germany, 122-92, in two-day dual meet before 85,000 at Olympic Stadium, Berlin.

THREE YEARS AGO—Marjorie Gestring, 13-year-old Los Angeles girl, won Olympic springboard diving title; Katherine Rawls, second, and Dorothy Poynton Hill, third, gave U. S. clean sweep.

FIVE YEARS AGO—Mickey Walker lost 10-round decision to young Corbett III at San Francisco.

Joe & Asbestos

By KEN KLING

Torchy 6th at Dade Park, we bet $10 win $10 third. Same horse new code out today is Carnations 23-8-12.

SHOOTS SOCIALITE, KILLS SELF

STORY ON PAGE 3

2¢
TREASURY: Aug. 12 (AP)
Balance $ 457 758 417
Receipts 8 991 476

BOSTON EVENING AMERICAN

The only Boston evening newspaper with direct wire services from Associated Press and International News Service

FAIR RAIN SNOW SHOWERS CLOUDY
FULL LAST Q NEW FIRST Q
JULY 31 AUG 7 AUG 15 AUG 23 AUG 30 SEP 6

Copyright, 1939, by N. E. Newspaper Publishing Co. BOSTON, SATURDAY, AUGUST 12, 1939 Entered as second-class matter at Boston Postoffice

Surprise hop over ocean to Ireland is being made by Alex Loeb, 32, who took off from Nova Scotia with Dick Becker, 23. Loeb is shown above with his old monoplane and at left in inset just before he took off.

International News Photos

STORY ON PAGE 6

More Mystery was contributed in Florida murder of Ruth Dunn, 17, as Jay Meredith, New York radio actress, came forward today saying she was the estranged wife of Herbert W. Goddard, charged with the killing. She explained she left him because he was "terribly selfish and a great showoff."

STORY ON PAGE 3

Arraigned in Waltham was Wilfred Marshall, 22, of Lowell, in connection with battle in which two men were wounded. On right is Sergt. William H. Lyons. STORY ON PAGE 6

$30,000.00 REWARD! SEE THE SUNDAY ADVERTISER